

# ETRN

## Transport Logistics during European Games 2023

Version 5 (May 2023)

All copyright reserved.  
Igrzyska Europejskie 2023

# Table of Contents

<b>Table of Contents .....</b>	<b>2</b>
<b>1. Introduction.....</b>	<b>6</b>
1.1. Purpose and scope of transport of the European Games 2023.....	6
1.2. Transport management of events prior to European Games 2023.....	6
1.3. Games table.....	7
1.4. Target groups.....	7
1.5. Vehicle fleet.....	9
<b>2. Transport and airport operations .....</b>	<b>12</b>
2.1. Car Parks available for private cars during European Games 2023.....	12
2.2. Public/City transport.....	13
2.3. Transport during European Games 2023.....	13
2.3.1. Paid motorway section in Poland .....	14
2.4. Airport operations.....	15
2.4.1. Krakow Airport Balice.....	15
2.4.2. Katowice Airport .....	16
2.4.3. Wroclaw Airport .....	16
2.4.4. Lost luggage .....	16
2.5. Train station operations of the Host City / Partner Cities.....	17
2.5.1. Krakow PKP Main Train Station.....	17
2.6. Entry passes during the EG2023.....	17
<b>3. Transport services in Krakow City.....</b>	<b>23</b>
3.1. Krakow City with accommodation and competition venues .....	23
3.1.1. Kryspinow Waterway – Canoe Sprint.....	24
3.1.2. Kolna Sports Centre – Canoe Sprint.....	28
3.1.3. Krakow Athletes Village.....	32
3.1.4. Henryk Reyman Stadium – Opening and Closing Ceremony.....	33
3.1.5. Henryk Reyman Stadium – Rugby 7.....	34
3.1.6. AWF Sports Centre – Modern Pentathlon .....	37
3.1.7. Cracovia Arena – 3x3 Basketball.....	40
3.1.8. Plaszowianka Archery Park – Archery .....	43
3.1.9. TAURON Arena Krakow – Fencing.....	47
3.1.10. Krakow Main Square – Padel and Teqball.....	51
3.1.11. ICE Krakow Congress Centre – Main Media Centre .....	54
3.1.12. Hutnik Arena – Table Tennis.....	55

3.1.13. Nowa Huta Lake – Triathlon .....	58
3.1.14. Krzeszowice BMX Park – Cycling BMX Freestyle .....	61
3.2. Shuttle Service in Krakow .....	64
3.2.1. Shuttle routes.....	66
3.2.2. Shuttle Services Krakow Airport Balice – Krakow – Krakow Airport Balice.....	68
3.3. Car parks in Krakow - RateCard .....	68
<b>4. Transport services in Tarnow City .....</b>	<b>70</b>
4.1. Competitions in Tarnow City .....	70
4.2. Tarnow City plan with competitions venues .....	70
4.2.1. Jaskolka Arena / Tarnow Beach Arena – Badminton, Beach Handball and Beach Soccer .....	71
4.2.2. Tarnow Climbing Centre - Sport Climbing .....	74
4.3. Shuttle Service in Tarnow .....	77
<b>5. Transport services in Zakopane / Nowy Targ City .....</b>	<b>79</b>
5.1. Competitions in Zakopane / Nowy Targ .....	79
5.2. Zakopane / Nowy Targ City plan with accommodation and competitions venues .....	79
5.2.1. Zakopane Large Jumping Hill – Ski Jumping.....	81
5.2.2. Zakopane Normal Jumping Hill – Ski Jumping.....	84
5.2.3. Nowy Targ Arena – Boxing.....	87
5.3. Shuttle Service in Zakopane / Nowy Targ .....	90
<b>6. Transport services in Krynica-Zdroj / Nowy Sacz City .....</b>	<b>92</b>
6.1. Competitions in Krynica-Zdroj / Nowy Sacz .....	92
6.2. Krynica-Zdroj / Nowy Sacz City plan with accommodation and competitions Venues .....	93
6.2.1. Krynica-Zdroj Hill Park - Cycling Mountain Bike .....	94
6.2.2. Krynica-Zdroj Arena – Judo and Taekwondo.....	96
6.2.3. Strzelecki Park – Breaking .....	98
6.3. Shuttle Service in Krynica-Zdroj / Nowy Sacz.....	100
<b>7. Transport services in Rzeszow City .....</b>	<b>103</b>
7.1. Competitions in Rzeszow .....	103
7.2. Rzeszow City plan with accommodation and competitions Venues .....	103
7.2.1. Diving Arena – Diving.....	104
<b>8. Transport services in Oswiecim City .....</b>	<b>107</b>
8.1. Competitions in Oswiecim.....	107
8.2. Oswiecim City plan with accommodation and competitions Venues .....	107



8.2.1. Aquatics Centre - Artistic swimming.....	108
<b>9. Transport services in Wroclaw City .....</b>	<b>111</b>
9.1. Competitions in Wroclaw .....	111
9.2. Wroclaw City plan with accommodation and competitions Venues.....	111
9.2.1. Wroclaw Shooting Centre – Shooting.....	112
<b>10. Transport services in Myslenice City .....</b>	<b>114</b>
10.1. Competitions in Myslenice .....	114
10.2. Myslenice City plan with accommodation and competitions Venues.....	114
10.2.1. Myslenice Arena – Kickboxing and Muaythai .....	114
<b>11. Questions and Answers.....</b>	<b>117</b>
<b>12. Attachments.....</b>	<b>119</b>





# 1

# Introduction

# 1. Introduction

The European Games 2023 will take place from 21 June 2023 – 02 July 2023 in Poland. Krakow as a Host City and Partner Cities : Chorzow, Krynica-Zdroj, Krzeszowice, Nowy Sacz, Rzeszow, Tarnow, Wroclaw, Zakopane, Oswiecim, Myslenice, and Nowy Targ will share responsibility for implementation of the event European Games 2023 (EG2023).

The ETRN (The Event Transport) concept for EG2023 Poland is a document that describes the preparation process and dependency of the EG2023 Transport on other projects to be implemented for the efficient running of the European Games 2023.

All of the transport activities related to urban operations in the Host City, Partner Cities with the Stadiums and the sports venues where the competitions of the different sport disciplines of the European Games 2023 will take place are closely connected and can't be treated as separate projects.

The EG2023 Company runs, approves, manages and coordinates project, as well as determines detailed requirements and creates operational plans for the event

## 1.1. Purpose and scope of transport of the European Games 2023

The purpose of the Transport EG2023 project is to prepare and implement the transport operations related to the European Games 2023.

The target groups of the services are Athletes of the individual disciplines / Representatives of the individual European Countries participating in the European Games. Other target groups are: referees, anti-doping officials, officials, VIP guests, EOC EG2023 guests, and also employees / technical staff organizing the European Games 2023.

The areas of operations of EG2023 Transport are previously mentioned: Host City and Partner Cities. EG2023 Transport will also provide transportation services for official events leading up to the European Games 2023 themselves.

The scope of the EG2023 Transport is to provide transfers for the predefined and previously mentioned target groups between official EG2023 locations.

Transfers in the Host City and Partner Cities will be operating between athletes accommodation centres, teams, referees, anti-doping officials, EOC officials, VIP's and sports venues of individual disciplines, training venues, stadiums, HQ/Venue, hotels, accommodation locations, airports, and train stations (for selected target groups).

Airport operations. The exact scope of the service will be described in dedicated chapters.

Parking operations. The exact scope of the service will be described in dedicated chapters.

## 1.2. Transport management of events prior to European Games 2023

During the preparation period for the EG2023, there will be events that will also require transportation services.

- Visitation of the venues and cities where competitions will take place,
- Visitation of the venues by the EOC officials and delegates,
- Inspection of the venues by officials responsible for individual disciplines,
- Site visits and others.

The precise scope of activities is described in the subsections dedicated to each event.

### 1.3. Games table

The table below shows a plan of the locations of individual competitions for which transport operations will be provided.

SPORT	CITY	VENUE	Athletes	Team Officials	VIP	Technical Officials	Delegat	Volunteer	Jun 18	Jun 19	Jun 20	Jun 21	Jun 22	Jun 23	Jun 24	Jun 25	Jun 26	Jun 27	Jun 28	Jun 29	Jun 30	Jul 1	Jul 2	Jul 3	Jul 4
									Sun Day -3	Mon Day -2	Tue Day -1	Wed Day 0	Thu Day 1	Fri Day 2	Sat Day 3	Sun Day 4	Mon Day 5	Tue Day 6	Wed Day 7	Thu Day 8	Fri Day 9	Sat Day 10	Sun Day 11	Mon Day +1	Tue Day +2
OPENING & CLOSING CEREMONIES																									
1 Karate		Bielsko-Biala	96	38		46	1																		
2 Athletics	Chorzow	Silesian Stadium	2208	576	469	163	2	100	AD																
3 Table Tennis	Krakow	Hutnik Arena	152	61	20	28	1	100		AD															
4 3x3 Basketball	Krakow	Cracovia Arena	128	51	50	21	2	40	AD																
5 Canoe Slalom	Krakow	Kolina Sports Centre	280	112	70	67	1	33																	
6 Archery	Krakow	Piaszowianka Archery Park	128	51		25	1	66																	
7 Fencing	Krakow	Tauron Arena Krakow	460	184	10	47	1	150																	
8 Modern Pentathlon	Krakow	AWF Sports Centre	160	64	30	68	5	60																	
9 Rugby Sevens	Krakow	Henryk Reyman Stadium	312	125		66	2																		
10 Football	Krakow	Krakow Main Square	72	29	20	15	1	40																	
11 Frieathlon	Krakow	Nowa Huta Lake	120	48	30	39	1	7																	
12 Padel	Krakow	ESD Sports Centre/Krakow Main Square	128	51	30	16	1	20		AD															
13 Canoe Sprint	Krakow	Kryspkow Waterway	288	115	10	39	1	1	AD																
14 Cycling Mountain Bike	Krynica-Zdroj	Krynica-Zdroj Hill Park	150	60	30	10	1	40																	
15 Judo	Krynica-Zdroj	Krynica-Zdroj Arena	250	100		98	2																		
16 Taekwondo	Krynica-Zdroj	Krynica-Zdroj Arena	256	102	60	53	2	15																	
17 Cycling BMX Freestyle	Krasowice	Krasowice BMX Park	62	25		8	1	10	AD																
18 Kickboxing	Myslenice	Myslenice Arena	128	51	100	35	1	38																	
19 Muaythai	Myslenice	Myslenice Arena	80	32		28	2																		
20 Breaking	Nowy Sacz	Strzelecki Park	32	13	100	15	1	30																	
21 Boxing	Nowy Targ	Nowy Targ Arena	350	140	100	66	1																		
22 Artistic Swimming	Oswiecim	Aquatics Centre	180	72		51	1		AD																
23 Diving	Rzeszow	Diving Arena	120	52		38	1																		
24 Badminton	Tarnow	Jaskolka Arena	160	64	20	65	1	60																	
25 Beach Handball	Tarnow	Tarnow Beach Arena	192	77	50	28	2	50	AD																
26 Beach Soccer	Tarnow	Tarnow Beach Arena	168	67		29	1																		
27 Sport Climbing	Tarnow	Tarnow Climbing Centre	100	40	50	24	2																		
28 Shooting	Wroclaw	Wroclaw Shooting Centre	450	180		83	2																		
29 Ski Jumping	Zakopane	Zakopane Jumping Hills	95	38		27	1	50																	
OPENING & CLOSING CEREMONIES																									
Overall Events & Athletes: 7315 2619 700 1298 42 903																									

### 1.4. Target groups

The table below contains information on the individuals belonging to groups, which target group is served by the Transport IE 2023, and what range of transport services it is entitled to.

TI – Dedicated vehicles with driver	T3 – Pool Cars with drivers (on request) – can't be used for intercity transfers***	TA – Shuttle Buses (including persons with T3)	TM – Shuttle Buses
EOC President	NOC President	Team Sport Athletes*/**	Media
EOC Vice President	NOC Secretary General	Aa, Ac, Ao, ATO, Ap accreditation categories	
EOC Secretary General	Chefs de Mission	NOC Assistant	
EOC Sport Director	Deputy Chefs de Mission	Workforce	
EOC Treasurer	EOC Guest	Volunteers	
CoCom Chair	EOC Staff		
Technical Delegate	Presidents of the European Federation		
	Secretary of the European Federation***		
	WADA		

*\* For athletes participating in team competitions (teams of 3 or more), a dedicated vehicle will be provided for their use during EG2023 (20-29 seater bus). Rugby Seven and 3x3 Basketball have declined a dedicated vehicle for environmental reasons.*

*\*\* During arrival and departure, transportation will be provided by a dedicated shuttle bus (if a group of more than 20 persons is arriving from one country).*

*\*\*\* Transfer between cities is possible if you are invited by the LOC or EOC/NOC for the Medal Ceremonies, Official Events organized by them.*

- **NOC** - will receive 1 dedicated car without a driver (the driver with fuel card can be requested by RateCard). Dedicated cars will be available for the pick-up at Henryk Reyman Stadium, however if the option with a driver is chosen, the vehicle will be available for the pick-up in the selected location.
- **Anti-Doping** - will receive 20 dedicated car with fuel card and without a driver.

**Vehicles without a driver do not have fuel card. There is a possibility to purchase the service of a dedicated driver by the RateCard. The service is limited to one driver per NOC.**

- **T1** – a vehicle with a dedicated driver, the driver working hours are limited to 12h (max. 8 hours driving). Depending on demand, there will be a standard car or passenger VAN. For sports teams of minimum 3 pax there will be provided a 20–29 passenger bus.

The dedicated driver is in a possession of a fuel card.

- **T3** - Pool Car vehicles with a driver (standard car, 9-seater VAN or Cargo VAN) will be provided at all official Hotels, Venues, and all official locations, it can be booked via Transportation or Welcome Desks or by e-mail to [transportation@ie2023.pl](mailto:transportation@ie2023.pl) advance 24 hours booking period is requested. It is possible to use the Pool Cars between official locations only.

In urgent situations, it's possible to book a car less than 24 hours in advance.

Booking order attached to the end of the Manual.

- **Shuttle Transport (TA/TM)** – During EG2023, EGOE will provide a regular shuttle service between official locations. Transport between locations will run taking into account the sports programme and traffic volumes.

The EG2023 Shuttle A Lines starts three days before the first competition, end one day after the last competition day.

During the training days, shuttle service will start running 30 minutes before the beginning of the first activities. EGOE will provide an individual transfer service for earlier hours if requested. Last shuttle will leave the Venue 90 min after the last competition.

During the competition days, first shuttle bus will arrive at the Venue two hours before the beginning of the first activities. EGOE will provide an individual transfer service for earlier hours if requested. The last shuttle will leave the Venue 90 min after the last competition.

EGOE provides shuttle service between Kraków and other cities where competitions take place three times a day. The exception will be the route between Kraków and Tarnów, where shuttle vehicles will operate more often.



Groups that won't be served by ETRN:

- Heads of State and government representatives
- Supporters
- Participants friends and family
- Sponsors
- Corporate Hospitality guests

## 1.5. Vehicle fleet

Our vehicle fleet consists of standard and comfort cars. We're not planning to include premium standard cars.

All of the EG2023 vehicles will be branded prior to the beginning of service operations, planned location for vehicle branding is Henryk Reyman City Stadium in Krakow. Buses and coach branding will take place at pre-arranged schedule, with coaches arriving for branding and returning to their bases after. Cars and vans will be parked at the stadium until the start of transport operations, where they will be branded and wait for the moment of transfer to individual drivers. EG2023 branded cars are allowed to use Krakow Bus Line.

Below is an example of the branding of cars and coaches:



- **Cars fleet** – vehicles serving VIPs, EOC – people in the group who are entitled to a dedicated car with or without driver and also will be used as Pool Cars. Examples: Toyota Corolla, Kia Ceed, Skoda Scala, Seat Arona, Skoda Octavia and similar.
- **VANs fleet (8/9 pax)** – vehicles used as Pool Cars. Examples: Toyota ProAce, Renault Traffic and similar.
- **Cargo Vans fleet (3,5t max.)** – vehicles used for equipment transportation and used also as Pool Cars. Examples: Opel Movano, Citroen Jumper and similar.
- **Minibus fleet (20 to 28 seats)** – Vehicles serving athletes who are part of the team competitions (teams of 7 or more), as well as transporting referees, media, and EG2023 technical staff, and also to be used as shuttle buses on difficult to access and less busy routes.
- **Bus fleet (30 to 39 seats)** – Vehicles serving at airport transfers, routes between athletes accommodation locations and EG2023 sports venues, transfers between hotels and the media centre etc. Depending on where the services are provided, vehicles with an equal number of seats will be used.
- **Coach fleet (40 to 49 seats)** - Coaches serving at airport transfers, routes between athlete's accommodation locations and EG2023 sports venues, transfers between hotels and the media centre etc. Depending on where the services are provided, coaches with an equal number of seats will be used.
- **Coach fleet (50 to 60 seats)** – Coaches serving at airport transfers, routes between athletes accommodation locations and EG2023 sports venues, transfers between hotels and the media centre etc. Depending on where the services are provided, coaches with an equal number of seats will be used.

# 2

## Transport and airports operations



## 2. Transport and airport operations

Urban transport, transportation during the EG2023, as well as airport operations are integral urban parts of the EG2023 service. The European Games Transport Concept and the Airport Operations are separate documents, therefore, the operations themselves are related to transport functionality in the Host City, Partner Cities as well as Airport Operations.

### 2.1. Car Parks available for private cars during European Games 2023

If you arrive by private car, it is possible to purchase a parking space in the parking area of our partner Interparking (+48 698 936 254, kdrabek@interparking.com). In case of Interparking Balice (airport parking) , K. M. Medweckiego 31, 32-083 Balice.

From the Interparking you can walk to the EG2023 Shuttle Bus stop at the airport.

The Interparking car parks price list and facilities are shown below:

 <b>Interparking</b>	
<p><b>Interparking Balice</b> (Balice Airport parking) Medweckiego 31, 32-083 Balice</p>	<ul style="list-style-type: none"> <li>▪ Parking 14 days (21 June – 2 July) = 250 PLN net/car</li> <li>▪ EV charging: 4 places for charging electric cars</li> <li>▪ Possibility of entry and exit any time you need</li> <li>▪ Parking access: 24/7</li> <li>▪ Onground car park</li> <li>▪ Monitored car park</li> </ul>
<p><b>Interparking Wawel</b> (next to Sheraton Hotel and next to the Wawel Castle) Plac na Groblach 24, 31-101 Kraków</p>	<ul style="list-style-type: none"> <li>▪ Parking 14 days (21 June – 2 July) = 1625 PLN net/car</li> <li>▪ 15% discount from standard price after presenting ticket for the EG2023 event</li> <li>▪ next to the Wawel Castle area</li> <li>▪ EV charging: 6 places for charging electric cars</li> <li>▪ Possibility of entry and exit any time you need</li> <li>▪ Parking access: 24/7</li> <li>▪ Underground car park</li> <li>▪ Monitored</li> </ul>

Link to the Interparking Balice: <https://goo.gl/maps/inhkhgrqYZobydNy8>

Link to the Interparking Wawel: <https://goo.gl/maps/V1bZZ3CzxqHnczgEA>

For more information, see the Airport Operations section.





## 2.2. Public/City transport

Free Public Transport is possible on the basis of terms in the partnership agreements with the Host and Partner Cities. Each city organizes its own free transport periods for volunteers and separate periods for the Games participants on days when the participants will have value tickets or necessary accreditation. Below are the specific periods for the cities in question offering free public transport for the Volunteers during the EG2023:

City	Volunteers
Krakow	15.06.2023 – 03.07.2023
Tarnow	15.05.2023 – 03.07.2023
Krynica-Zdroj	15.06.2023 – 10.07.2023
Zakopane	Pending
Bielsko-Biala	Pending
Nowy Sacz	Pending
Nowy Targ	Pending
Oswiecim	Pending
Rzeszow	Pending
Chorzow	Pending
Wroclaw	Pending

For the Public with valid ticket there will be provided free city communication:

- Tarnow – from 01.06.2023 to 03.07.2023
- Krynica-Zdroj – from 01.06.2023 to 10.07.2023

## 2.3. Transport during European Games 2023

All EG2023 Shuttles are running according to a predefined timetable along with defined routes. In case of emergencies, Pool Car vehicles will be available 24/7 at each location. The Transportation Desk at the Athletes Village will also be available 24/7.

- **Athletes** – EG2023 Shuttles, Van / Cargo Van if requested for the transport of equipment for arrivals and departures: airport – accommodation – airport is available.

During the Games, athletes are transported by EG2023 Shuttle Network.

Groups of team sports athletes of more than 3 people will receive 20/28 seat Minibus at their disposal, together with a dedicated driver. The car will be available upon arrival.

- **Referees** – dedicated EG2023 Shuttle service is provided.
- **VIP / EOC** – services will be provided with a dedicated EG2023 fleet.
- **EG/EOC employees** – dedicated EG2023 Shuttle Network.



- We provide:
  - **A0** Shuttle Line – Airport <-> AVL,
  - **A1 – A14** Shuttle Line – AVL's <-> Venues,
  - **WM** Shuttle Lines - Media,
  - **WE** Shuttle Lines - EOC Family,
  - **WT** Shuttle Lines - Transfer Line.

The EG2023 Shuttle A Lines starts three days before the first competition, end one day after the last competition day.

For the duration of the 2023 European Games, a EG2023 Shuttle Network Transfer Point is located at the Kolna Sports Centre. From there accredited persons can use EG2023 Shuttle Network operating on intercity routes. A table is attached below, along with a legend of the shuttle point.

z/do	VKT	KRK APT	KRK PKP	RZE	KRY	TAR	ZAK	NTG	CHO	WRO	KWC	NSA	OSW	KAT AT	WRO AT	BBI	MYS	ICE
VKT	X	YES	YES	X	YES	YES	YES	YES	YES	X	YES	YES	X	X	X	X	X	YES
KRK AP	YES	X	VKT	19 jun	ARR	YES	ARR	VKT	RQST	X	YES	VKT	18 jun	X	X	20 jun	28 jun	YES
KRK PKP	YES	YES	X	X	VKT	VKT	VKT	VKT	X	X	VKT	VKT	X	X	X	X	X	YES
RZE	X	DEP	X	X	X	X	X	X	X	X	X	X	X	X	X	X	X	X
KRY	YES	b	VKT	X	X	VKT	VKT	VKT	VKT	X	VKT	YES	X	X	X	X	X	VKT
TAR	YES	VKT	VKT	X	VKT	X	VKT	VKT	VKT	X	VKT	VKT	X	X	X	X	X	VKT
ZAK	YES	DEP	VKT	X	VKT	VKT	X	YES	VKT	X	VKT	VKT	X	X	X	X	X	VKT
NTG	YES	VKT	VKT	X	VKT	VKT	YES	X	VKT	X	VKT	VKT	X	X	X	X	X	VKT
CHO	YES	RQST	X	X	VKT	VKT	VKT	VKT	X	X	VKT	VKT	X	YES	YES	X	X	VKT
WRO	X	X	X	X	X	X	X	X	X	X	X	X	X	X	YES	X	X	X
KWC	YES	YES	VKT	X	VKT	VKT	VKT	VKT	VKT	X	X	VKT	X	X	X	X	X	VKT
NSA	YES	VKT	VKT	X	YES	VKT	VKT	VKT	VKT	X	VKT	X	X	X	X	X	X	VKT
OSW	X	DEP	X	X	X	X	X	X	X	X	X	X	X	X	X	X	X	x
KAT AT	X	X	X	X	X	X	X	X	YES	X	X	X	X	X	X	X	X	X
WRO AT	X	X	X	X	X	X	X	X	X	YES	X	X	X	X	X	X	X	X
BBI	X	25 jun	X	X	X	X	X	X	X	X	X	X	X	X	X	X	X	X
MYS	X	DEP	X	X	X	X	X	X	X	X	X	X	X	X	X	X	X	X
ICE	YES	YES	YES	X	VKT	VKT	VKT	VKT	VKT	X	VKT	VKT	X	X	X	X	X	X
YES	Transfer provided																	
X	No Transfer																	
DEP	Departure only																	
ARR	Arrival only																	
RQST	On request																	
VKT	Change at KRA Tansit point / Kolna																	
19 JUN	Only at thtis date																	

### 2.3.1. Paid motorway section in Poland

For private cars that need to buy a ticket for a paid section of the highway, here is a link to the website to buy that ticket: <https://tiny.pl/96jx4>





## 2.4. Airport operations

From the 16th of June a Welcome Desk is placed at the airports – Krakow, Katowice and Wroclaw. The dedicated staff at the Welcome Desk will guide you to the proper EG2023 Shuttle. Please note that Katowice Airport is servicing only Athletes and Wroclaw Airport – Shooting only. There will be no airport EG2023 Shuttle service between Krakow and Wroclaw.



### 2.4.1. Krakow Airport Balice

The Welcome Desk is situated at the Arrivals Hall. Pick-up take place from the second lane (BUS / VIP). Photos showing the mentioned pick-up point are below:





### 2.4.2. Katowice Airport

Pickups take place on the second runway, near the arrival hall of Katowice-Pyrzowice Airport.

Photo showing the mentioned location:



### 2.4.3. Wroclaw Airport

Pickups take place on the second runway, near the arrival hall of Wroclaw Airport.

Photo showing the mentioned location:



### 2.4.4. Lost luggage

In situation of lost luggage, please contact the lost luggage office for the specific airline, which are located in the Arrivals Hall in Krakow, Wroclaw and public area of Katowice Airport to collect the case number for the delayed/lost luggage.

On arrival at the Athletes' Village, report to the AVL Transport Coordinator to complete a baggage claim authorization. If the baggage is found the Coordinator will personally collect it at Transportation Desk at the AVL and forward to the owner.







## 2.5. Train station operations of the Host City / Partner Cities

### 2.5.1. Krakow PKP Main Train Station

Depending on demand, an information point at Krakow Main Railway Station is currently being planned, and shuttle transport from the station to official accommodation is also predicted (depending on demand). The pick-up point for the guests is located on the roof parking deck on the second level above Main Train Station. A designated volunteer will take you to this point. To get there you have to take lift located nearby to the sector number 4 on each platform.



## 2.6. Entry passes during the EG2023

Entry passes have been prepared for the duration of the EG2023, which depending on category entitle the holder to park or only for Pick-up or Drop-off at all or at selected venues. Access and parking at the venues during IE2023 is accredited through the Vehicle Access and Parking Permits (VAPP) system. Entry cards will be controlled during entry to the venue by Access Security Points. NOCs can request a car, driver or car with driver through the NOC Rate Card.

For individuals with accreditation, a VAPP will be handed out along with the accreditation. VAPP requesters (services, suppliers) must apply for access by contacting the Transport Office at [transportation@ie2023.pl](mailto:transportation@ie2023.pl). Then, once accepted, as with those who have purchased a VAPP via RateCard, they must go directly to the Transport Office located in the Athletes Village to collect their VAPP card.

Every entry pass shows: information on the pass category (RUNNER, ALL, etc.), the assigned vehicle registration number, and the ID number in the format TYPE/CITY/DISCIPLINE/NUMBER. In its right-hand corner there is a hologram as a security feature.

Below is an example of an entry pass for a vehicle.





The table below shows the colour and category of entry passes depending on their group belonging.

Colour	Type	City	Discipline	Number	Amount
	EOC Family	Yes	EOC	Nr	
	Delivery	Yes		Nr	
	Security / FB / A	Yes		Nr	
	Media / Service / Press	Yes		Nr	
	Athletes	Yes	Yes	Nr	
	LOC (ALL / RUNNER)			Nr	
	EOC / LOC	Yes / No *		Nr	
<b>VAPP</b>	VAPP type	Yes / No	Yes / No	Nr	
	OO / CC	KRK		Nr	230
	OO / CC	KRK	VIP	Nr	30

\*All or city only (employees of EOC/LOC, management – all type, local employees, management functions, not Staff – city).

VAPPs that will be used during the EG2023:



Local Organizer Committee - All – entitles the VAPP holder to enter and park at any venue in the Host City or Partner Cities. It also allows to park in the Athletes Villages. Parking spots are available on a first-come, first-served basis.



Security / Fire Brigade / First Aid – entitles the VAPP holder to enter any venue in the specified City. Those vehicles will have designated parking spaces.



European Olympic Committee Family - entitles the VAPP holder to enter and park at the venues in a specified City. Vehicles are allowed to park in designated EOC Family parking spaces. Parking spots are available on a first-come, first-served basis.



Athletes - entitles the VAPP holder to enter and park at the venues in a specified City. Vehicles are allowed to park in designated Athletes parking spaces. Not all of the venues will have this kind of parking. For more information, check out the maps of the venues. Athletes are allowed to park only at the venue of their own sport discipline. Parking spots are available on a first-come, first-served basis.





European Olympic Committee / Local Organizer Committee - entitles the VAPP holder to enter and park at all the venues in all of the Cities. It also allows to enter and park in the Athletes Villages. Parking spots are available on a first-come, first-served basis.



Delivery - entitles the VAPP holder to enter the venues or Athletes Village to deliver the goods to the facility within venue's closed area. This VAPP doesn't give the holder the right to park in the designated parking spaces at the site and only works in a specified city.



Media / Press Service - entitles the VAPP holder to enter and park at the venues in a chosen city. Vehicles are allowed to park on designated Media / Press parking spaces. It does not allow to park in the Athletes Villages. Parking spots are available on a first-come, first-served basis.



Local Organizer Committee - Runner - entitles the VAPP holder to enter the venues in the Host or Partner Cities. Vehicles are allowed to ride through the venue and pick up or drop off people.







Opening Ceremony / Closing Ceremony - entitles the VAPP holder to enter and park at the Reymonta Stadium during the Opening Ceremony or Closing Ceremony. Vehicles are allowed to park at the designated parking spots.



VAPP – Vehicle Access Parking Passes bought through the Rate Card. Depending on the order, those are designated passes to enter the venues in the Host or Partner Cities or all of the Venues during the European Games 2023. Vehicles are allowed to park at the designated VAPP parking spots. Parking spots are available on a first-come, first-served basis.



# 3

## Transport services in Krakow City

### 3. Transport services in Krakow City

Timetable:

SPORT	CITY	VENUE	Athletes	Team Officials	VIP	Technical Officials	Delegat	Volunteers	Jun 18	Jun 19	Jun 20	Jun 21	Jun 22	Jun 23	Jun 24	Jun 25	Jun 26	Jun 27	Jun 28	Jun 29	Jun 30	Jul 1	Jul 2	Jul 3	Jul 4
									Sun	Mon	Tue	Wed	Thu	Fri	Sat	Sun	Mon	Tue	Wed	Thu	Fri	Sat	Sun	Mon	Tue
3 Table Tennis	Krakow	Hutnik Arena	152	61	20	28	1	100																	
4 Judo	Krakow	Cracovia Arena	128	51	50	21	2	40	AD																
5 Canoe Slalom	Krakow	Kolna Sports Centre	280	112	10	67	1	33																	
6 Archery	Krakow	Plaszowianka Archery Park	128	51	20	25	1	66																	
7 Fencing	Krakow	Tauron Arena Krakow	460	184	10	47	1	150																	
8 Modern Pentathlon	Krakow	ANF Sports Centre	160	64	30	68	5	60																	
9 Rugby Sevens	Krakow	Henryk Reyman Stadium	312	125	20	66	2																		
10 Teqball	Krakow	Krakow Main Square	72	29	20	15	1	40																	
11 Trampoline	Krakow	Nowa Huta Lake	120	48	10	39	1	7																	
12 Padel	Krakow	1050 Sports Centre/Krakow Main Square	128	51	30	16	1	20																	
13 Canoe Sprint	Krakow	Kryspinow Waterway	288	115	10	39	1	1	AD																

For athletes accommodated in Krakow competing in Tarnow:

SPORT	CITY	VENUE	Athletes	Team Officials	VIP	Technical Officials	Delegat	Volunteers	Jun 18	Jun 19	Jun 20	Jun 21	Jun 22	Jun 23	Jun 24	Jun 25	Jun 26	Jun 27	Jun 28	Jun 29	Jun 30	Jul 1	Jul 2	Jul 3	Jul 4
									Sun	Mon	Tue	Wed	Thu	Fri	Sat	Sun	Mon	Tue	Wed	Thu	Fri	Sat	Sun	Mon	Tue
24 Badminton	Tarnow	Iskonia Arena	160	64	20	65	1	60																	
25 Beach Handball	Tarnow	Tarnow Beach Arena	192	77	50	28	2	50	AD																
26 Beach Soccer	Tarnow	Tarnow Beach Arena	168	67	30	29	1																		
27 Sport Climbing	Tarnow	Tarnow Climbing Centre	100	40	50	24	2																		

#### 3.1. Krakow City with accommodation and competition venues

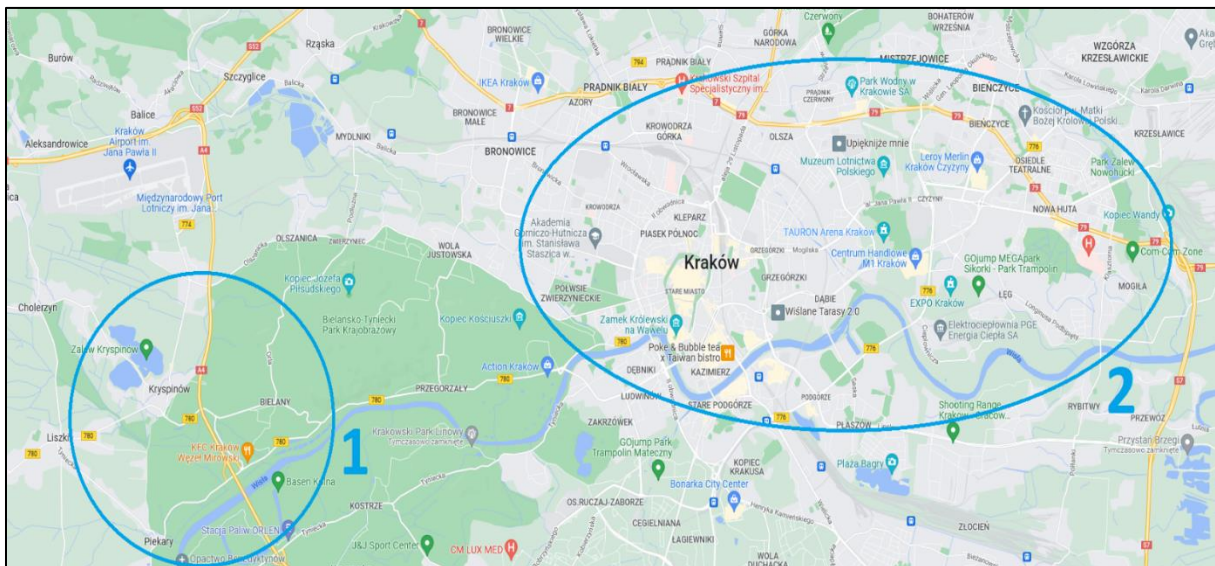



### 3.1.1. Kryspinow Waterway – Canoe Sprint

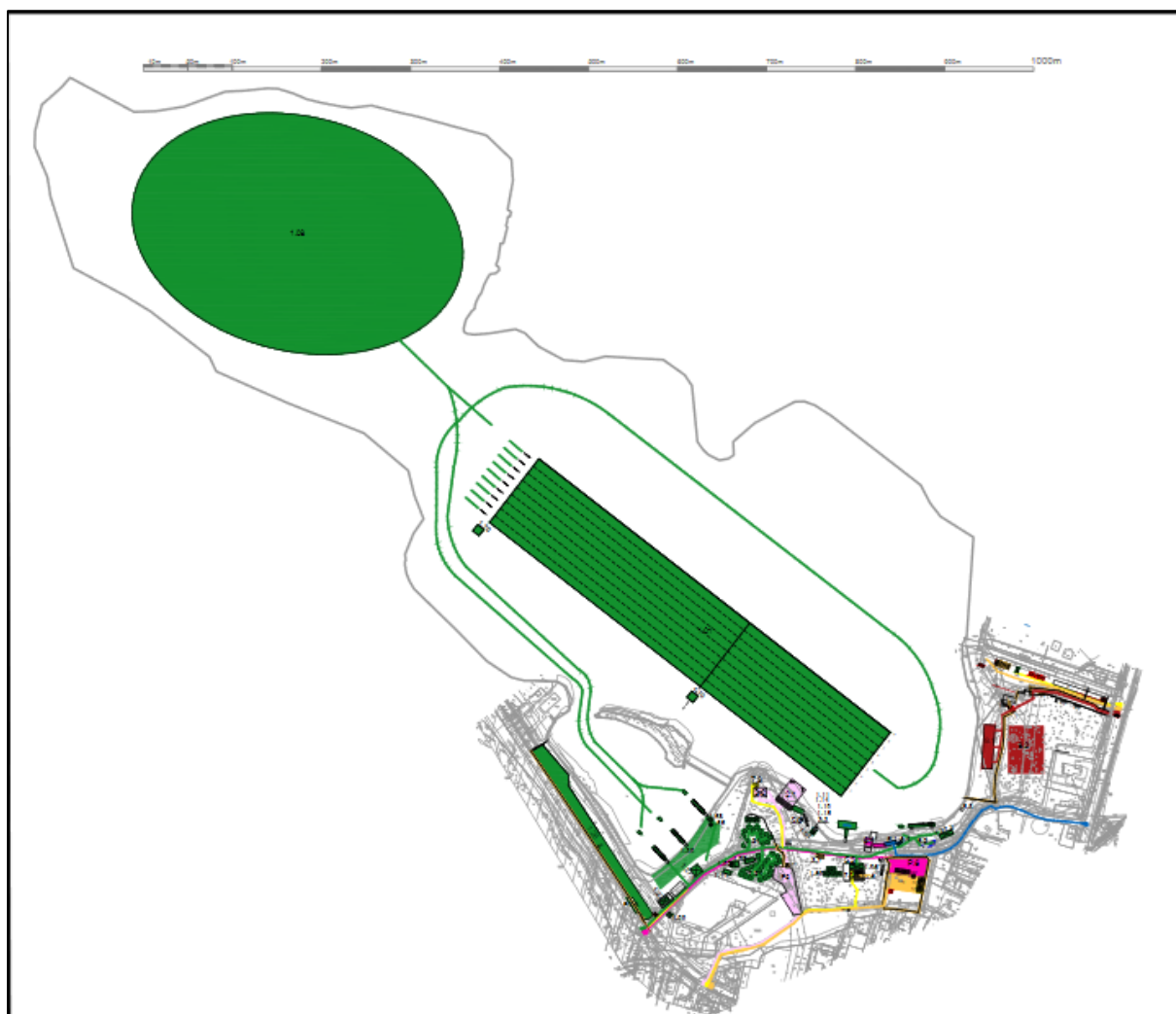

The event at **Kryspinow Waterway** starts on **19.06** and runs until **24.06**.  
Link to the location: <https://goo.gl/maps/3ux9wSQTzzLFzQaG7>

#### **Shuttle A2 Line – Athletes line**

Pick-up / Drop-off point at the venue, **P1.A** is provided for EG2023 Shuttle Bus **A2** line, which will run between the Athletes Village and the Kryspinow Waterway. The line will start running on **18.06.2023** and end on **25.06.2023**. It will be serviced by buses with a capacity of 40–49 seats. Schedule of the EG2023 Shuttle Network **A2** line:





LINE A2															
Krakow Athletes' Village -> Krysinow Waterway - approx 20/30 min								Krakow Athletes' Village -> Kolna Sports Centre - approx 20/30 min							
18.06	19.06	20.06	21.06	22.06	23.06	24.06	25.06*	26.06	27.06	28.06	29.06	30.06	01.07	02.07	03.07
08:00	09:00	09:00	06:25	06:25	06:25	09:35	08:00	06:55	06:55	06:55	06:35	06:35	07:05	06:05	08:00
10:00	10:00	10:00	06:40	06:40	06:40	10:05	10:00	07:55	07:55	07:55	07:05	07:05	07:35	06:35	10:00
every 2 hours	every 1 hour	every 1 hour	every 15 minutes	every 15 minutes	every 15 minutes	every 30 minutes	every 2 hours	every 1 hour	every 1 hour	every 1 hour	every 30 minutes	every 30 minutes	every 30 minutes	every 30 minutes	every 2 hours
18:00	19:00	19:00	11:40	10:25	10:55	16:05	18:00	19:55	17:55	17:55	17:35	19:05	18:35	17:35	18:00
20:00	20:00	20:00	11:55	10:40	11:10	16:35	20:00	20:55	18:55	18:55	18:05	19:35	19:05	18:05	20:00
			12:25	11:10	11:40										
			every 30 minutes	every 30 minutes	every 30 minutes										
			14:25	12:40	12:40										
			14:55	13:10	13:10										
			15:10	13:25	13:25										
			every 15 minutes	every 15 minutes	every 15 minutes										
			17:40	18:40	19:40										
			17:55	18:55	19:55										
<p><b>*This day shuttle buses stop at both Venues (Kolna Sports Centre approx 10/15 min from Krysinów Waterway). Due to increased traffic, delays of up to 10 minutes may occur. We apologize for any inconvenience.</b></p>															

Route map:

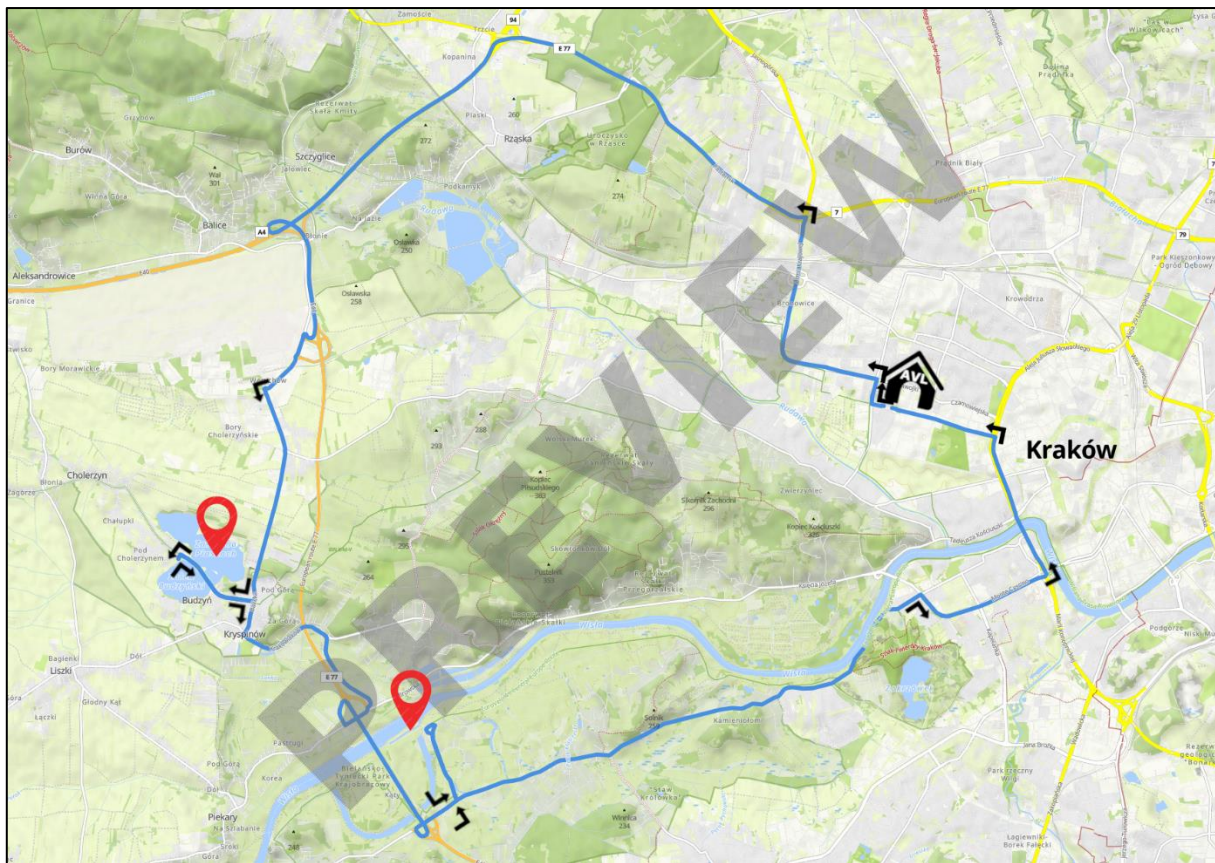





### Shuttle WM Line – Media line

We are providing transport between selected venues for the media for the duration of the EG2023. Pick-up / Drop-off point for this Shuttle line is P5.A (blue colour). For this purpose, we are launching the following WM Shuttle line:

<b>WM1</b>		<b>Ibis Hotel -&gt; Kryspinow Waterway</b>		
<b>19.06</b>				
<b>Bus Stop:</b>	<b>First departure</b>	<b>Frequency</b>	<b>Last departure</b>	
Ibis Kraków Centrum	06:45	every 1 hour	18:45	
ICE Congress Centre	<b>07:00</b>	<b>every 1 hour</b>	<b>19:00</b>	
Cracovia Arena	07:15	every 1 hour	19:15	
Kryspinow Waterway	07:40	every 1 hour	19:40	

<b>WM1</b>		<b>Kryspinow Waterway -&gt; Ibis Hotel</b>		
<b>19.06</b>				
<b>Bus Stop:</b>	<b>First departure</b>	<b>Frequency</b>	<b>Last departure</b>	
Kryspinow Waterway	07:45	every 1 hour	19:45	
Cracovia Arena	08:10	every 1 hour	20:10	
ICE Congress Centre	<b>08:25</b>	<b>every 1 hour</b>	<b>20:25</b>	
Ibis Kraków Centrum	08:40	every 1 hour	20:40	

<b>WM1</b>		<b>Sheraton Hotel -&gt; Kryspinow Waterway</b>		
<b>20.06-24.06</b>				
<b>Bus Stop:</b>	<b>First departure</b>	<b>Frequency</b>	<b>Last departure</b>	
Sheraton Grand	07:30	every 1 hour	22:30	
Ibis Kraków Centrum	07:45	every 1 hour	22:45	
ICE Congress Centre	<b>08:00</b>	<b>every 1 hour</b>	<b>23:00</b>	
Cracovia Arena	08:15	every 1 hour	23:15	
Kryspinow Waterway	08:40	every 1 hour	23:40	

<b>WM1</b>		<b>Kryspinow Waterway -&gt; Sheraton Hotel</b>		
<b>20.06-24.06</b>				
<b>Bus Stop:</b>	<b>First departure</b>	<b>Frequency</b>	<b>Last departure</b>	
Kryspinow Waterway	08:45	every 1 hour	23:45	
Cracovia Arena	09:10	every 1 hour	00:10	
ICE Congress Centre	<b>09:25</b>	<b>every 1 hour</b>	<b>00:25</b>	
Ibis Kraków Centrum	09:40	every 1 hour	00:40	
Sheraton Grand	09:50	every 1 hour	00:50	





## Public Transport

It is also possible to get to the venue by public transportation. In the centre of Kraków, from the Teatr Słowackiego 1 tram stop, take the Tram no. 2 going from Cmentarz Rakowicki to Salwator direction, then get out at the Salwator 3 tram stop, and get in to the Bus No. 209, which leaves from the Salwator 5 bus stop, going to the Mników Skały direction. Get out at the Budzyń Zalew na Piaskach bus stop, which is located next to the Venue. The whole journey takes about 50 minutes.

- To go to Kryspinow:
  - Timetable of tram no. 2: <https://tiny.pl/wb69f>
  - Timetable of bus no. 209: <https://tiny.pl/wb69k>
  
- To go to the centre of Krakow:
  - Timetable of bus no. 209: <https://tiny.pl/wb692>
  - Timetable of tram no. 2: <https://tiny.pl/wb69l>

## Car Park

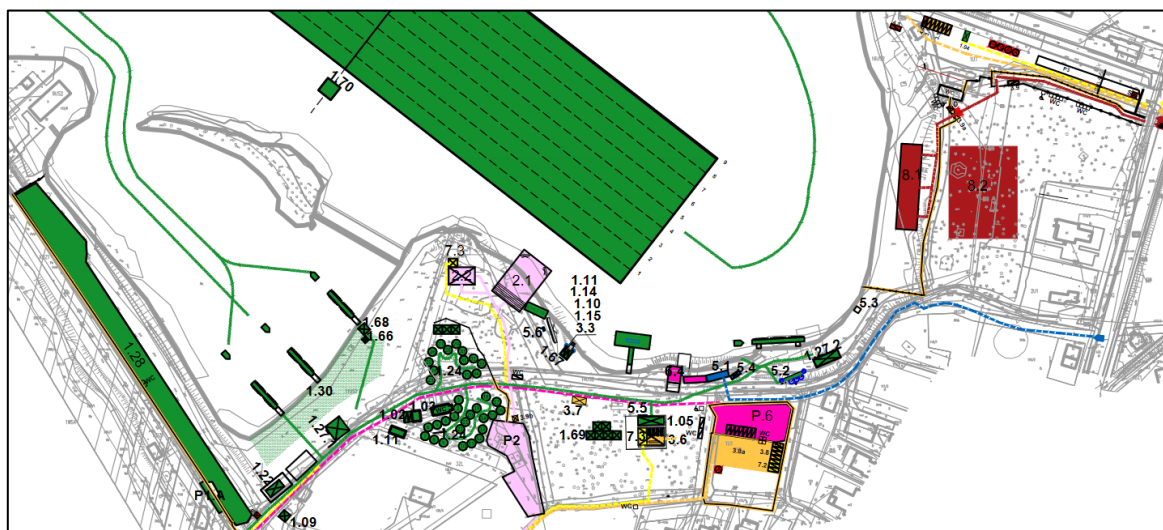

VIP parking is located at the area marked as **P2** (pink colour).

Access to the parking slots is accredited. The venue has several parking spaces marked, the first one **P3** (20 parking slots) dedicated for disability persons, LOC and Pool Cars. The second one **P3.R** (200 parking slots) dedicated for RateCard. The third one **P1** will be dedicated for canoe trailers and Media.

**The slots for delivery canoe is planned for 17<sup>th</sup> and 18<sup>th</sup> June 2023 between 12:00 and 20:00.** The drop-off point of the canoes is located in area marked as **1.28** and after the drop-off trailers need to move to **P1** parking.



### 3.1.2. Kolna Sports Centre – Canoe Sprint

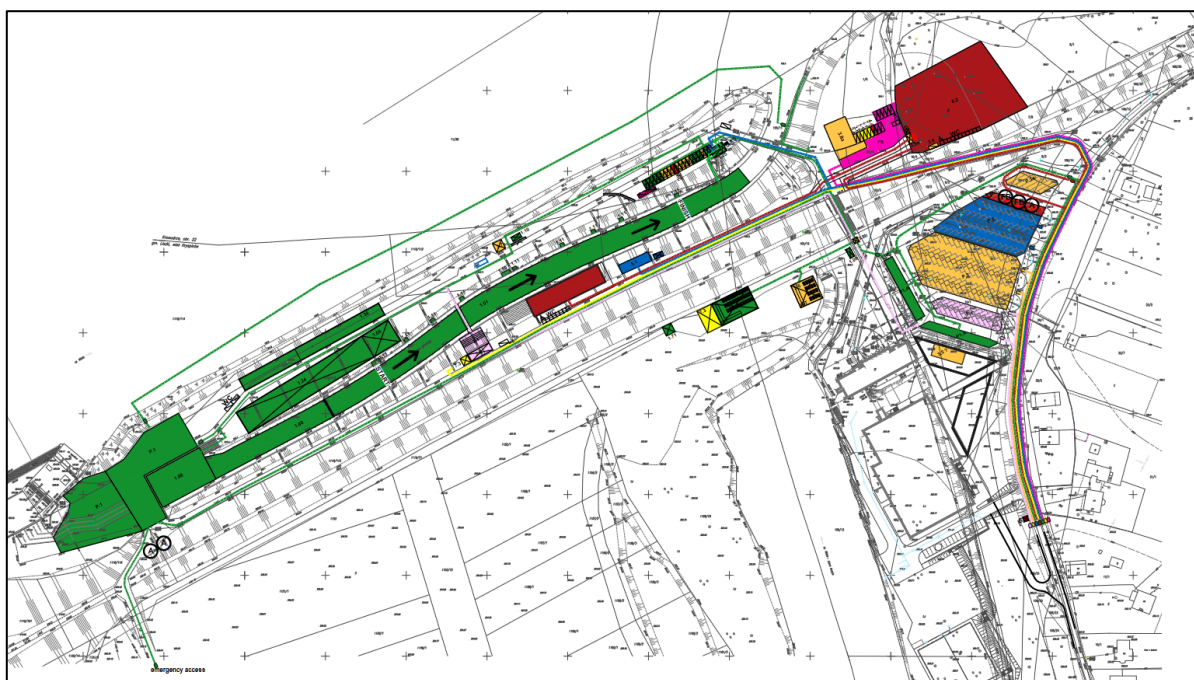

The event at Kolna Sports Centre begins on 27.06 and runs until 02.07.

Link to the location: <https://goo.gl/maps/9oAYMgWAL79Q66T86>

#### Shuttle A2 Line - Athletes line

Pick-up / Drop-off point at the venue, **P1.A** is provided for EG2023 Shuttle Bus **A2** line, which will run between the Athletes Village and Kolna Sport Centre. The line will start running on **25.06.2023** and end on **02.07.2023**. It will be serviced by buses with a capacity of 40–49 seats. Schedule of the EG2023 Shuttle Network **A2** line:

LINE A2															
Krakow Athletes' Village -> Kryspinow Waterway - approx 20/30 min							Krakow Athletes' Village -> Kolna Sports Centre - approx 20/30 min								
18.06	19.06	20.06	21.06	22.06	23.06	24.06	25.06*	26.06	27.06	28.06	29.06	30.06	01.07	02.07	03.07
08:00	09:00	09:00	06:25	06:25	06:25	09:35	08:00	06:55	06:55	06:55	06:35	06:35	07:05	06:05	08:00
10:00	10:00	10:00	06:40	06:40	06:40	10:05	10:00	07:55	07:55	07:55	07:05	07:05	07:35	06:35	10:00
every 2 hours	every 1 hour	every 1 hour	every 15 minutes	every 15 minutes	every 15 minutes	every 30 minutes	every 2 hours	every 1 hour	every 1 hour	every 1 hour	every 30 minutes	every 30 minutes	every 30 minutes	every 30 minutes	every 2 hours
18:00	19:00	19:00	11:40	10:25	10:55	16:05	18:00	19:55	17:55	17:55	17:35	19:05	18:35	17:35	18:00
20:00	20:00	20:00	11:55	10:40	11:10	16:35	20:00	20:55	18:55	18:55	18:05	19:35	19:05	18:05	20:00
			12:25	11:10	11:40										
			every 30 minutes	every 30 minutes	every 30 minutes										
			14:25	12:40	12:40										
			14:55	13:10	13:10										
			15:10	13:25	13:25										
			every 15 minutes	every 15 minutes	every 15 minutes										
			17:40	18:40	19:40										
			17:55	18:55	19:55										
<p>*This day shuttle busses stop at both Venues (Kolna Sports Centre approx 10/15 min from Kryspinów Waterway).                      Due to increased traffic, delays of up to 10 minutes may occur.                      We apologize for any inconvenience.</p>															





Route map:

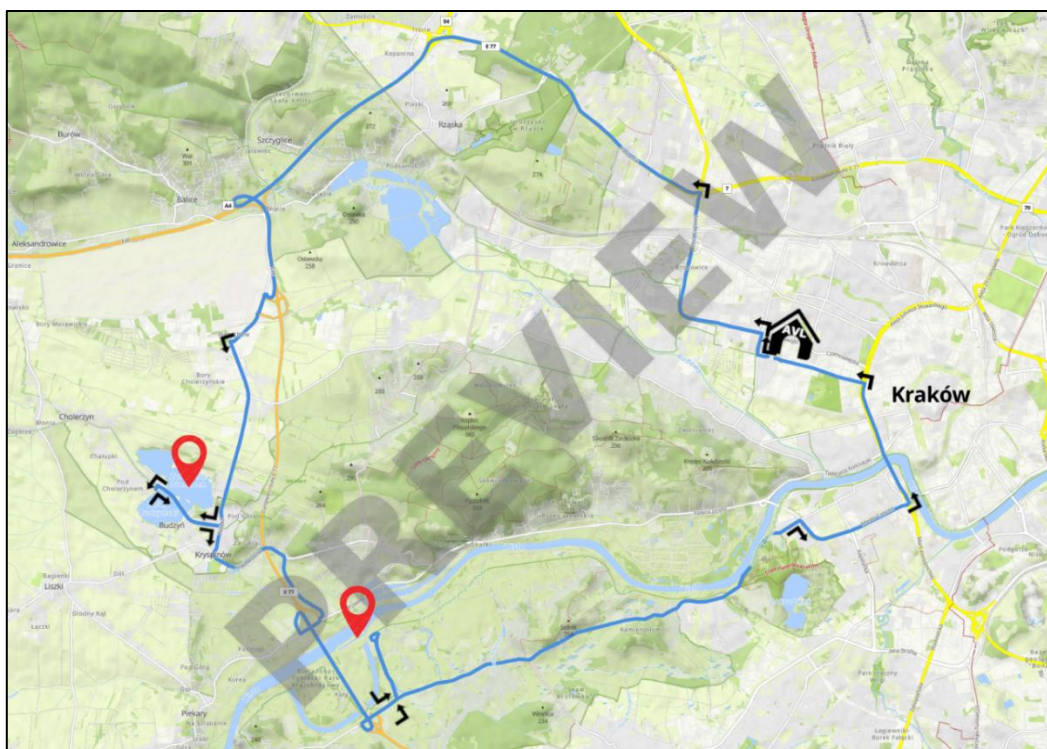

### Shuttle WM Line – Media line

We are providing transport between selected venues for the media for the duration of the EG2023. Pick-up / Drop-off point for this Shuttle line is **P5.A** (blue colour). For this purpose, we are launching the following **WM Shuttle line**:

<b>WM1</b>		<b>Ibis Hotel -&gt; Kolna Sports Centre</b>		
<b>27.06</b>				
<b>Bus Stop:</b>	<b>First departure</b>	<b>Frequency</b>	<b>Last departure</b>	
<b>Ibis Kraków Centrum</b>	05:45	every 1 hour	17:45	
<b>ICE Congress Centre</b>	<b>06:00</b>	<b>every 1 hour</b>	<b>00:00</b>	
<b>Wisla Stadium/Hyatt</b>	06:20	every 1 hour	18:20	
<b>Kolna Sports Centre</b>	06:50	every 1 hour	18:50	

<b>WM1</b>		<b>Kolna Sports Centre -&gt; Ibis Hotel</b>		
<b>27.06</b>				
<b>Bus Stop:</b>	<b>First departure</b>	<b>Frequency</b>	<b>Last departure</b>	
<b>Kolna Sports Centre</b>	06:55	every 1 hour	18:55	
<b>Wisla Stadium/Hyatt</b>	07:25	every 1 hour	19:25	
<b>ICE Congress Centre</b>	07:45	every 1 hour	19:45	
<b>Ibis Kraków Centrum</b>	08:00	every 1 hour	20:00	





<b>WM1</b>		<b>Ibis Hotel -&gt; Kolna Sports Centre</b>		
<b>28.06- 02.07</b>				
<b>Bus Stop:</b>	<b>First departure</b>	<b>Frequency</b>	<b>Last departure</b>	
<b>Ibis Kraków Centrum</b>	06:45	every 1 hour	18:45	
<b>ICE Congress Centre</b>	<b>07:00</b>	<b>every 1 hour</b>	<b>19:00</b>	
<b>Kolna Sports Centre</b>	07:30	every 1 hour	19:30	

<b>WM1</b>		<b>Kolna Sports Centre -&gt; Ibis Hotel</b>		
<b>28.06- 02.07</b>				
<b>Bus Stop:</b>	<b>First departure</b>	<b>Frequency</b>	<b>Last departure</b>	
<b>Kolna Sports Centre</b>	07:35	every 1 hour	19:35	
<b>ICE Congress Centre</b>	<b>08:05</b>	<b>every 1 hour</b>	<b>20:05</b>	
<b>Ibis Kraków Centrum</b>	08:20	every 1 hour	20:20	

### Shuttle WT Line

For the duration of the 2023 European Games, a EG2023 Shuttle Network Transfer Point is located at the Kolna Sports Centre. From there accredited persons can use EG2023 Shuttle Network operating on intercity routes.

Shuttle line (WT0) to Kolna bus hub will run from ICE stop:

<b>WT0</b>	<b>ICE -&gt; Kolna</b>	<b>WT0</b>	<b>Kolna -&gt; ICE</b>
<b>18.06 - 03.07</b>		<b>18.06 - 03.07</b>	
	<b>06:30*</b>		<b>07:15</b>
	<b>10:15</b>		<b>11:15</b>
	<b>16:15</b>		<b>17:15</b>
	<b>20:15</b>		
* COURSE OPERATED BY WT1 LINE TO ZAKOPANE. IF YOUR DESTINATION IS DIFFERENT REMEMBER THAT YOU SHOULD CHANGE TO WT2, WT3 AT THE KOLNA STOP			

Timetable for EG2023 intercity connections is available in the [3.2.1. Shuttle routes](#) subsection.

Shuttle routes from main hub at Kolna Sports Centre will run to:

- Nowy Targ (WT 1 line),
- Zakopane (WT 1 line),
- Tarnów (WT 2 line),
- Nowy Sącz (WT 3 line),
- Krynica Zdrój (WT 3 line).





## Public Transport

It is also possible to get to the venue by public transportation. In the centre of Kraków, from the Teatr Słowackiego 1 tram stop, take Tram no. 52 going from Os. Piastów to the Czerwone Maki P+R direction, then get out at the Rondo Grunwaldzkie 1 tram stop and get in to the Bus no. 112, which leaves from the Rondo Grunwaldzkie 5 bus stop, going from Os. Podwawelskie to Tynec Kamieniołom direction. Get out at the Kolna 2 bus stop which is located next to the Venue. It takes about 10 minutes by walk to get to the Venue from the bus stop. The whole journey takes about 45 minutes.

- To go to Kolna:
  - Timetable of tram No. 52: <https://tiny.pl/wb6r4>
  - Timetable of bus No. 112: <https://tiny.pl/wb6rk>
  
- To go to the centre of Krakow:
  - Timetable of bus No. 112: <https://tiny.pl/wb6r2>
  - Timetable of tram No. 52: <https://tiny.pl/wb6rs>

## Car Park



VIP parking is located at the area marked as **P2** (pink colour).

Access to the parking slots is accredited. The venue has several parking spaces marked, the first one **P3** (40 parking slots) dedicated for disability persons, LOC, Pool Cars and RateCard (30 parking slots). The **P5** will be dedicated for Media.







### 3.1.3. Krakow Athletes Village



Cars entering the AVL territory will be routinely checked for security just at the entrance to the area. Between the ice rink and football pitch, we have a paved parking area of 55mx15m marked as P2/P3. On the side of Piastowska Street, a paved area will be created for the 20/28 passenger minibuses over the entire available length of 80m and width of 19m, additionally allowing traffic to be directed in one direction, minimizing the effects of cars passing each other in two directions. We also have a car park with spaces already marked out, that will also be used to park cars dedicated to the NOC. Exit to Reymonta Street is already accessible via the barrier. Pick-up / Drop-off space is available in the bus lane on Reymonta Street, a paved area with the possibility of creating 8 stops. The Transportation Desk is marked on the map as 3.5 - a container, with the window and entrance door on its longer wall. This wall is perpendicular to the pavement running along the street. A TIER application electric scooter point marked U-8 is located next to the competition village. Competitors will receive a discount code for their first ride in their welcome pack. The scooters are regularly monitored by TIER for available vehicles at the point and battery status.

Access to the car parks will be accredited. The facility has 145 parking spaces. Parking **P.3.3** is for Athletes who have purchased Rate Card parking. You can only park there once, leaving will result in your entry being withdrawn and you will not be able to re-enter.

Link to the location: <https://goo.gl/maps/bHFJjgPJof51f4R98>



### 3.1.4. Henryk Reyman Stadium – Opening and Closing Ceremony

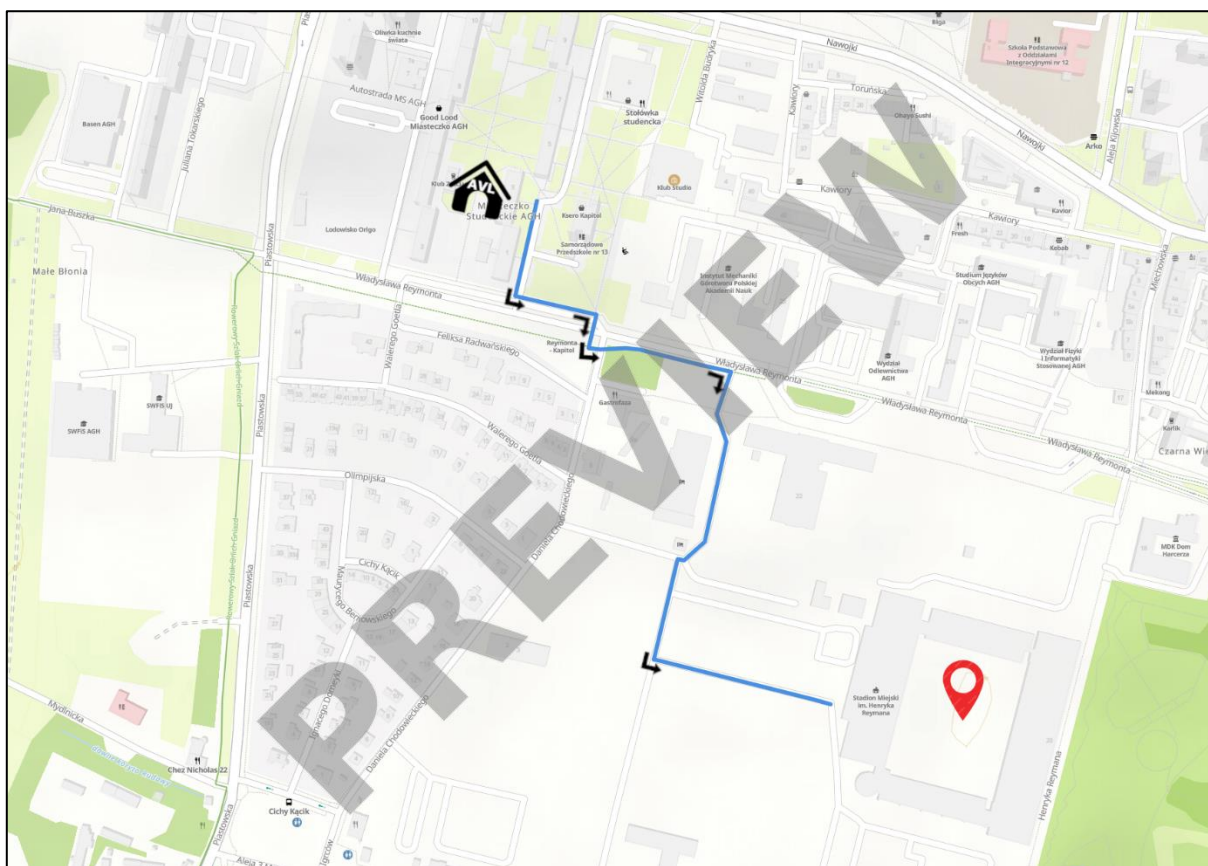

On the days of the opening and closing ceremonies, it is planned that the athletes will walk from Athletes Village to the Henryk Reyman Stadium. March route is marked at the map above.

Shuttle buses are running from Athletes Village to the Henryk Reyman Stadium, but at a low frequency.

Link to the location: <https://goo.gl/maps/Bcc3kcaLwEgE8A8e7>

#### Public Transport

It is also possible to get to the Venue by public transportation. In the centre of Kraków, from the Teatr Słowackiego 1 tram stop, take the Tram no. 20 going from Mały Płaszów P+R to the Cichy Kącik direction. Get out at the Reymana 1 tram stop, which is located 5-minute walk from the Venue. The whole journey takes about 15 minutes.

- To go to the Henryk Reyman Stadium:
  - Timetable of Tram no. 20: <https://tiny.pl/wb6c5>
- To go to the centre of Kraków:
  - Timetable of Tram no. 20: <https://tiny.pl/wb6cp>



### 3.1.5. Henryk Reyman Stadium – Rugby 7

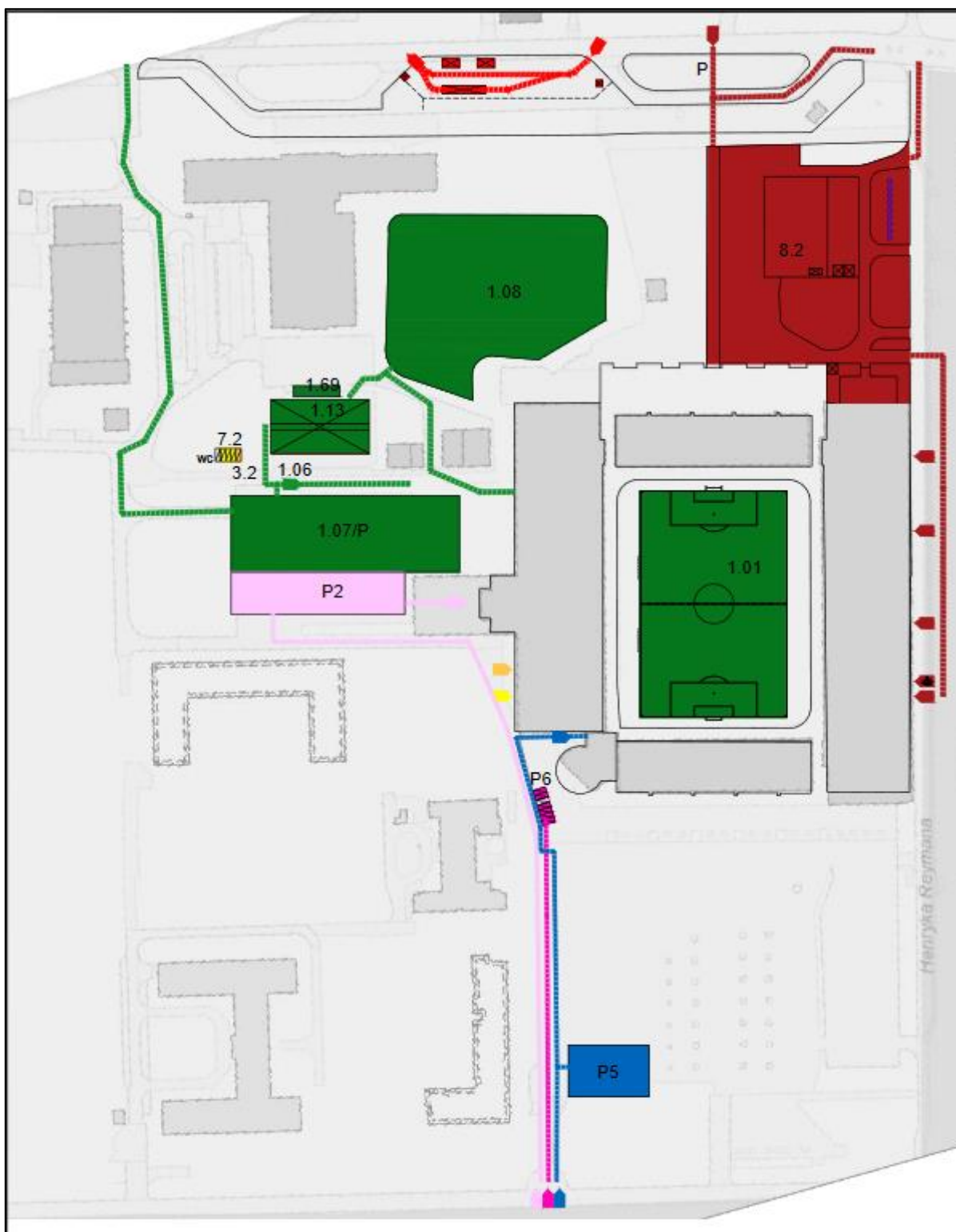

The event at Henryk Reyman Stadium starts on 23.06 and runs until 27.06.  
Link to the location: <https://goo.gl/maps/Bcc3kcaLwEqE8A8e7>







### Shuttle A1 Line - Athletes line

Pick-up / Drop-off point at the venue, **PIA** is provided for EG23 Shuttle Bus **A1** line, which will run between the Athletes Village and Henryk Reyman Stadium. The line will start running on **18.06.2023** and end on **28.06.2023**. It will be serviced by buses with a capacity of 20-29 and 30-39 seats. Schedule of the EG23 Shuttle Network **A1** line:

LINE A1														Closing Ceremony
Krakow Athletes' Village -> Henryk Reyman Stadium - approx 5/10min														
Krakow Athletes' Village -> Cracovia Arena - approx 10/15min														
*18.06	*19.06	*20.06	*21.06*	*22.06*	*23.06*	*24.06*	*25.06*	26.06	27.06	28.06	29.06	30.06	01.07	02.07
08:00	10:00	10:00	07:00	11:00	11:00	11:00	07:40	07:40	07:40	08:00				
10:00	10:30	10:30	07:15	11:15	11:15	11:15	08:00	08:00	08:00	10:00				
every 2 hours	every 30 minutes	every 30 minutes	every 15 minutes	every 15 minutes	every 15 minutes	every 15 minutes	every 20 minutes	every 20 minutes	every 20 minutes	every 2 hours				
18:00	22:00	22:00	19:15	23:15	23:15	23:45	22:00	22:00	23:40	18:00				
20:00	22:30	22:30	19:30	23:30	23:30	00:00	22:20	22:20	00:00	20:00				

\*This day shuttle busses stop at both Venues (Cracovia Arena approx 10/15 min from Henryk Reyman Stadium).  
Due to increased traffic, delays of up to 10 minutes may occur.  
We apologize for any inconvenience.

Route map:

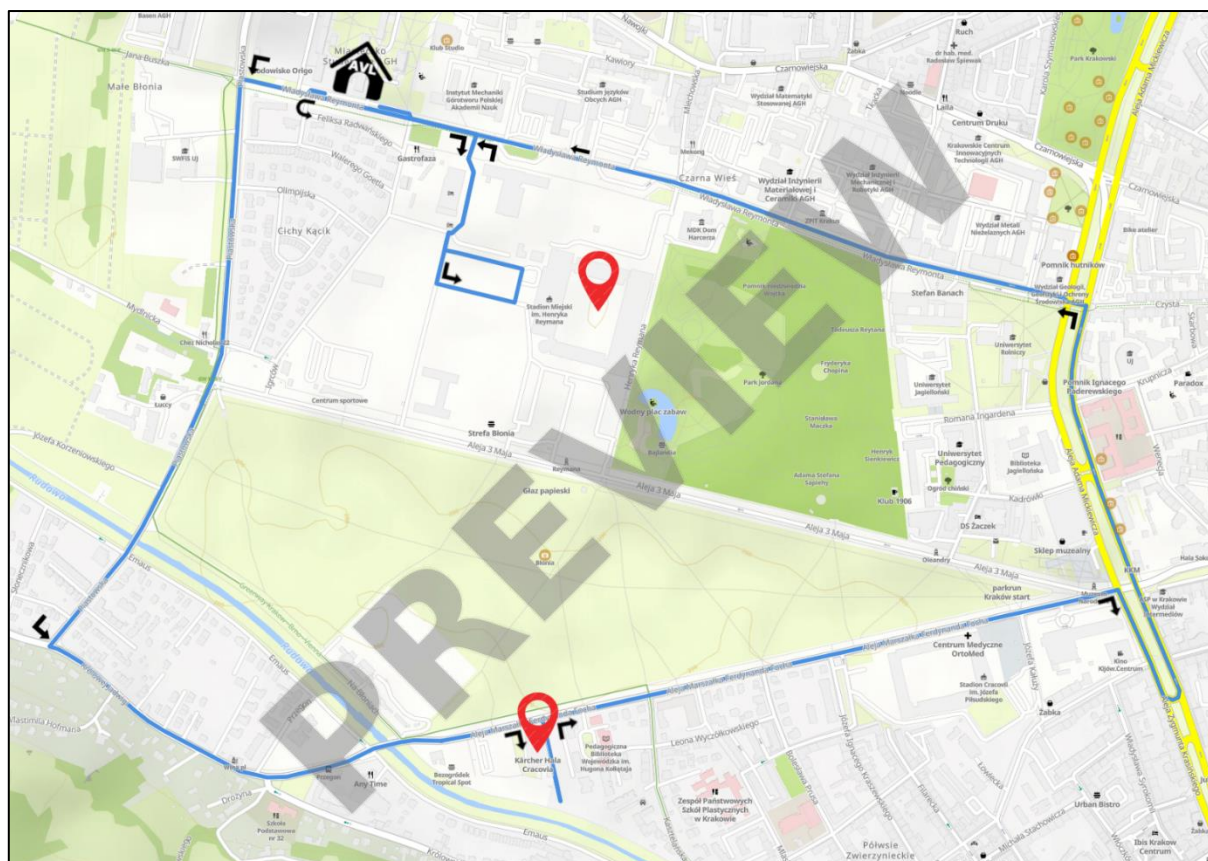



## Shuttle WM Line – Media line

We are providing transport between selected venues for the media for the duration of the EG2023. Pick-up / Drop-off point for this Shuttle line is **P5.A** (blue colour). For this purpose, we are launching the following **WM Shuttle line**:

WM1 Ibis Hotel -> AWF				WM1 AWF -> Ibis Hotel			
25.06-26.06				25.06-26.06			
Bus Stop:	First departure	Frequency	Last departure	Bus Stop:	First departure	Frequency	Last departure
Ibis Kraków Centrum	06:45	every 1 hour	19:45	AWF	08:10	every 1 hour	21:10
ICE Congress Centre	07:00	every 1 hour	20:00	Tauron Arena	08:25	every 1 hour	21:25
Wisla Stadium/Hyatt	07:20	every 1 hour	20:20	Wisla Stadium/Hyatt	08:55	every 1 hour	21:55
Tauron Arena	07:50	every 1 hour	20:50	ICE Congress Centre	09:15	every 1 hour	22:15
AWF	08:05	every 1 hour	21:05	Ibis Kraków Centrum	09:30	every 1 hour	22:30

WM1 Ibis Hotel -> Kolna Sports Centre				WM1 Kolna Sports Centre -> Ibis Hotel			
27.06				27.06			
Bus Stop:	First departure	Frequency	Last departure	Bus Stop:	First departure	Frequency	Last departure
Ibis Kraków Centrum	05:45	every 1 hour	17:45	Kolna Sports Centre	06:55	every 1 hour	18:55
ICE Congress Centre	06:00	every 1 hour	00:00	Wisla Stadium/Hyatt	07:25	every 1 hour	19:25
Wisla Stadium/Hyatt	06:20	every 1 hour	18:20	ICE Congress Centre	07:45	every 1 hour	19:45
Kolna Sports Centre	06:50	every 1 hour	18:50	Ibis Kraków Centrum	08:00	every 1 hour	20:00

## Public Transport

It is also possible to get to the venue by public transportation. In the centre of Kraków, from the Teatr Słowackiego 1 tram stop, take Tram no. 20 going from Mały Płaszów P+R to Cichy Kacik direction. Get out at the Reymana 1 tram stop, which is located 5-minute walk from the Venue. The whole journey takes about 15 minutes.

- To go to the Henryk Reyman Stadium:
  - Timetable of Tram no. 20: <https://tiny.pl/wb6c5>
- To go to the centre of Kraków:
  - Timetable of Tram no. 20: <https://tiny.pl/wb6cp>

## Car Park

VIP parking is located at the area marked as **P2** (pink colour). Access to the parking slots is accredited. The venue has several parking spaces marked, the first one **1.07/P** (230 parking slots) dedicated for disability persons, LOC, Pool Cars and RateCard. The **P5** will be dedicated for Media.







### 3.1.6. AWF Sports Centre – Modern Pentathlon

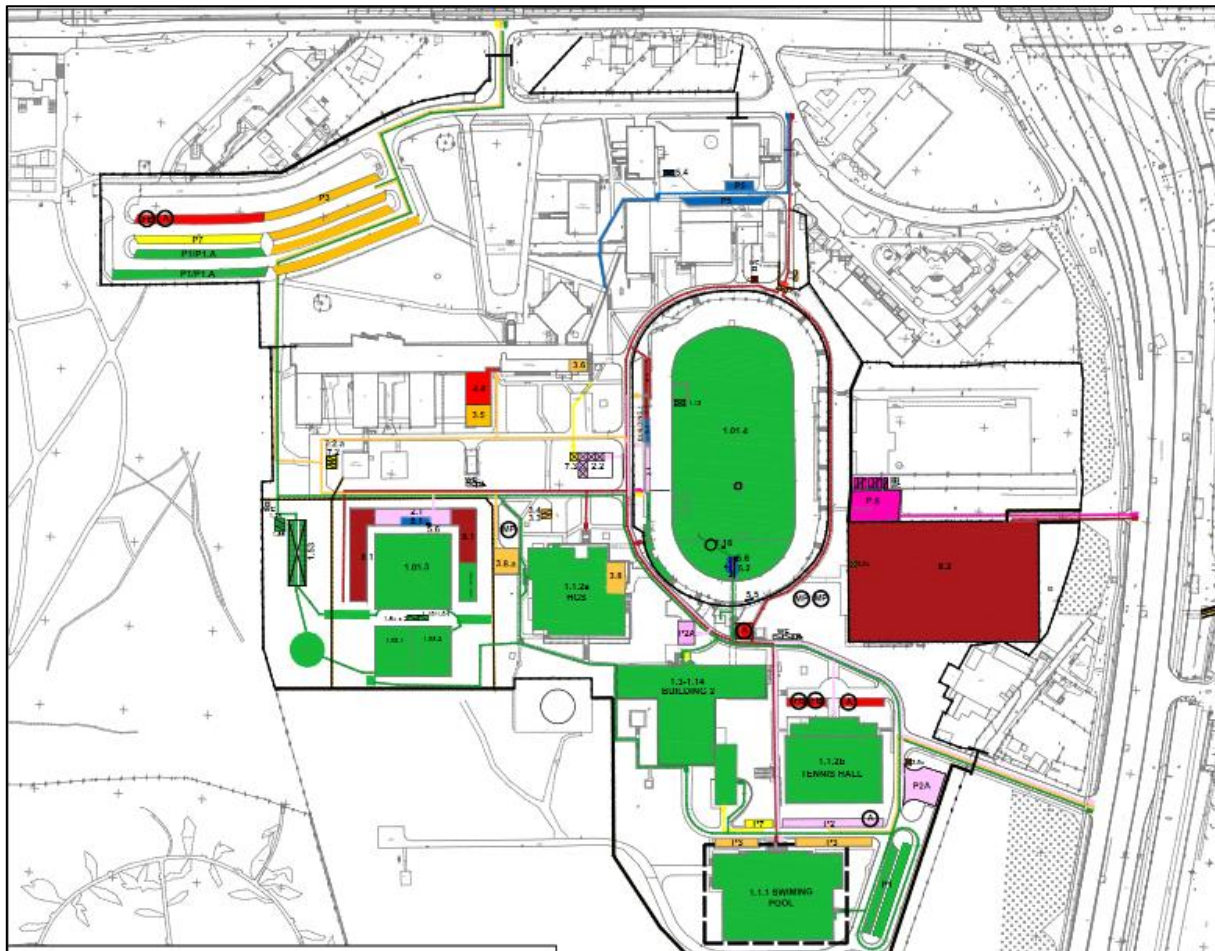

The event at the AWF Sports Centre starts on 23.06 and runs until 01.07  
 Link to the location: <https://goo.gl/maps/91kPdT83QLkHqkf88>

#### Shuttle A3 Line - Athletes line

Pick-up/ Drop-off points at the Venue, **P1.A** is provided for EG23 Shuttle Bus **A3** line, which will run between the Athletes Village and AWF Sports Centre. The line will start running on **22.06.2023** and end on **02.07.2023**. It will be serviced by buses with a capacity of 50-60 seats. Schedule of the EG23 Shuttle Network **A3** line:

LINE A3												
Krakow Athletes' Village -> AWF Sports Centre - approx 25/40min												
Krakow Athletes' Village -> Plaszowianka Archery Park - approx 25/40min												
20.06	21.06	22.06*	23.06*	24.06*	25.06*	26.06*	27.06*	28.06*	29.06*	30.06*	01.07	02.07
08:00	08:15	08:15	05:15	05:15	05:25	05:25	04:25	05:25	05:25	08:00	08:00	08:00
10:00	09:15	09:15	05:45	05:45	05:45	05:45	04:45	05:45	05:45	10:00	08:20	10:00
every 2 hours	every 1 hour	every 1 hour	every 30 minutes	every 30 minutes	every 20 minutes	every 20 minutes	every 20 minutes	every 20 minutes	every 20 minutes	every 2 hours	every 20 minutes	every 2 hours
18:00	17:15	17:15	18:15	20:45	21:25	21:25	19:45	20:25	18:25	18:00	19:40	18:00
20:00	18:15	18:15	18:45	21:15	21:45	21:45	20:05	20:45	18:45	20:00	20:00	20:00

\*This day shuttle busses stop at both Venues (Plaszowianka Archery Park approx 10/15 min from AWF Sports Centre).  
 Due to increased traffic, delays of up to 10 minutes may occur.  
 We apologize for any inconvenience.





Route map:

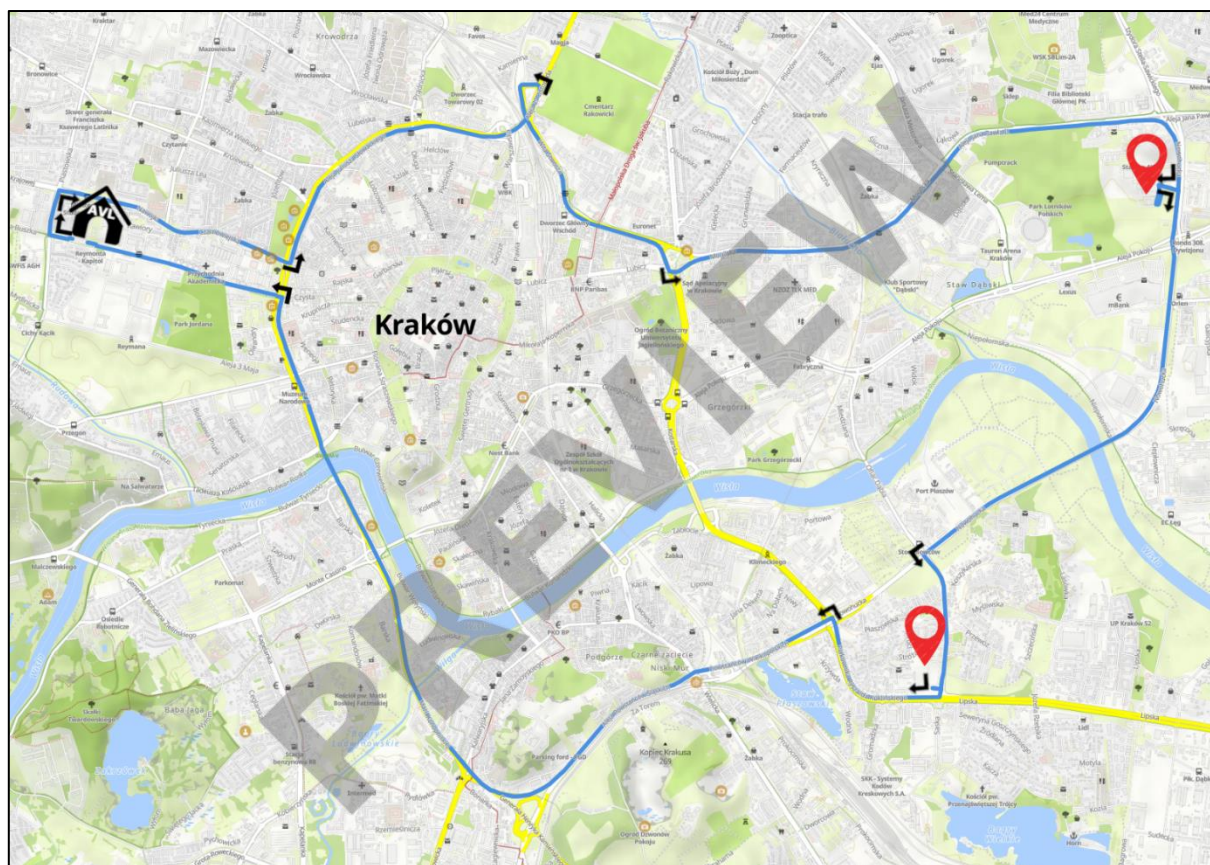

### Shuttle WM Lines – Media lines

We are providing transport between selected Venues for the media for the duration of the EG2023. Pick-up / Drop-off point for this Shuttle line is **P5.A** (blue colour). For this purpose, we are launching the following **WM Shuttle lines**:

WM2	Ibis Hotel -> Hutnik Arena				WM2	Hutnik Arena -> Ibis Hotel			
23.06-24.06									
Bus Stop:	First departure	Frequency	Last departure	Bus Stop:	First departure	Frequency	Last departure		
Ibis Kraków Centrum	06:45	every 1 hour	20:45	Hutnik Arena	08:35	every 1 hour	22:35		
ICE Congress Centre	07:00	every 1 hour	21:00	AWF	08:55	every 1 hour	22:55		
Plaszowianka	07:25	every 1 hour	21:25	Tauron Arena	09:10	every 1 hour	23:10		
Tauron Arena	07:55	every 1 hour	21:55	Plaszowianka	09:40	every 1 hour	23:40		
AWF	08:10	every 1 hour	22:10	ICE Congress Centre	10:05	every 1 hour	00:05		
Hutnik Arena	08:30	every 1 hour	22:30	Ibis Kraków Centrum	10:20	every 1 hour	00:20		

WM1	Ibis Hotel -> AWF				WM1	AWF -> Ibis Hotel			
25.06-26.06									
Bus Stop:	First departure	Frequency	Last departure	Bus Stop:	First departure	Frequency	Last departure		
Ibis Kraków Centrum	06:45	every 1 hour	19:45	AWF	08:10	every 1 hour	21:10		
ICE Congress Centre	07:00	every 1 hour	20:00	Tauron Arena	08:25	every 1 hour	21:25		
Wisla Stadium/Hyatt	07:20	every 1 hour	20:20	Wisla Stadium/Hyatt	08:55	every 1 hour	21:55		
Tauron Arena	07:50	every 1 hour	20:50	ICE Congress Centre	09:15	every 1 hour	22:15		
AWF	08:05	every 1 hour	21:05	Ibis Kraków Centrum	09:30	every 1 hour	22:30		

WM2	Ibis Hotel -> Nowa Huta Lake				WM2	Nowa Huta Lake -> Ibis Hotel			
27.06-29.06									
Bus Stop:	First departure	Frequency	Last departure	Bus Stop:	First departure	Frequency	Last departure		
Ibis Kraków Centrum	05:45	every 1 hour	19:45	Nowa Huta Lake	07:45	every 1 hour	21:45		
ICE Congress Centre	06:00	every 1 hour	20:00	Hutnik Arena	07:55	every 1 hour	21:55		
Plaszowianka	06:25	every 1 hour	20:25	AWF	08:15	every 1 hour	22:15		
Tauron Arena	06:55	every 1 hour	20:55	Tauron Arena	08:30	every 1 hour	22:30		
AWF	07:10	every 1 hour	21:10	Plaszowianka	09:00	every 1 hour	23:00		
Hutnik Arena	07:30	every 1 hour	21:30	ICE Congress Centre	09:25	every 1 hour	23:25		
Nowa Huta Lake	07:40	every 1 hour	21:40	Ibis Kraków Centrum	09:40	every 1 hour	23:40		







WM2	Ibis Hotel -> Nowa Huta Lake			WM2	Nowa Huta Lake -> Ibis Hotel		
30.06				30.06			
Bus Stop:	First departure	Frequency	Last departure	Bus Stop:	First departure	Frequency	Last departure
Ibis Kraków Centrum	07:45	every 1 hour	21:45	Nowa Huta Lake	09:30	every 1 hour	23:30
ICE Congress Centre	08:00	every 1 hour	22:00	Hutnik Arena	09:45	every 1 hour	23:45
Tauron Arena	08:30	every 1 hour	22:30	AWF	10:10	every 1 hour	00:10
AWF	08:45	every 1 hour	22:45	Tauron Arena	10:25	every 1 hour	00:25
Hutnik Arena	09:10	every 1 hour	23:10	ICE Congress Centre	10:55	every 1 hour	00:55
Nowa Huta Lake	09:25	every 1 hour	23:25	Ibis Kraków Centrum	11:10	every 1 hour	01:10

WM2	Ibis Hotel -> Nowa Huta Lake			WM2	Nowa Huta Lake -> Ibis Hotel		
01.07				01.07			
Bus Stop:	First departure	Frequency	Last departure	Bus Stop:	First departure	Frequency	Last departure
Ibis Kraków Centrum	08:45	every 1 hour	20:45	Nowa Huta Lake	10:05	every 1 hour	22:05
ICE Congress Centre	09:00	every 1 hour	21:00	Hutnik Arena	10:15	every 1 hour	22:15
AWF	09:30	every 1 hour	21:30	AWF	10:35	every 1 hour	22:35
Hutnik Arena	09:50	every 1 hour	21:50	ICE Congress Centre	11:05	every 1 hour	23:05
Nowa Huta Lake	10:00	every 1 hour	22:00	Ibis Kraków Centrum	11:20	every 1 hour	23:20

### Public Transport

It is also possible to get to the Venue by public transportation. In the centre of Kraków, from the Teatr Słowackiego 3 tram stop, take the Tram no. 52 going from Czerwone Maki P+R to Os. Piastów direction. Get out at the AWF 1 tram stop, which is located 5-minute walk from the Venue. The whole journey takes about 15 minutes.

- To go to AWF Sports Centre:
  - Timetable of Tram no. 52: <https://tiny.pl/wb6d1>
  
- To go to centre of Kraków:
  - Timetable of Tram no. 52: <https://tiny.pl/wb6dj>

### Car Park

Access to the parking lots is accredited. The Venue has 262 parking spaces.

VIP Pick-up / Drop-off point is located at the area marked as **P2.A** (pink colour). Access to the parking slots is accredited. The venue has several parking spaces marked, the first one **P3** (180 parking slots) dedicated for LOC, Pool Cars and RateCard. The **P5** will be dedicated for Media.

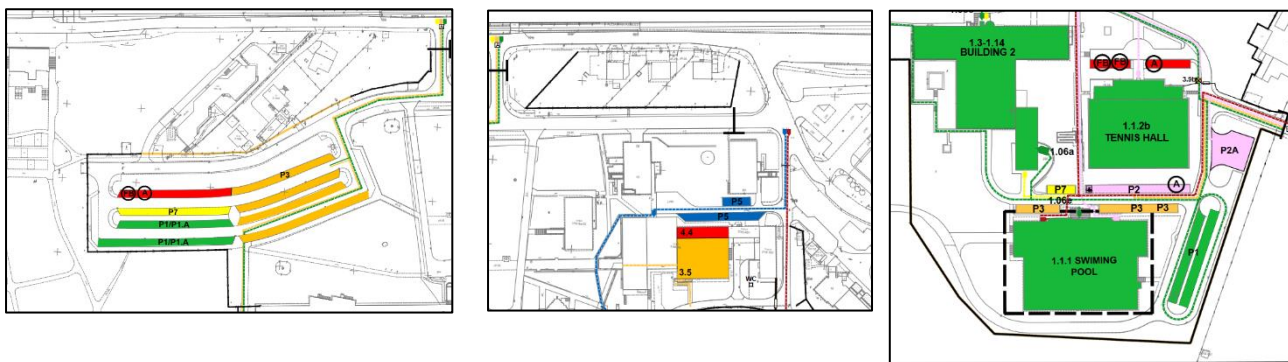

### 3.1.7. Cracovia Arena – 3x3 Basketball

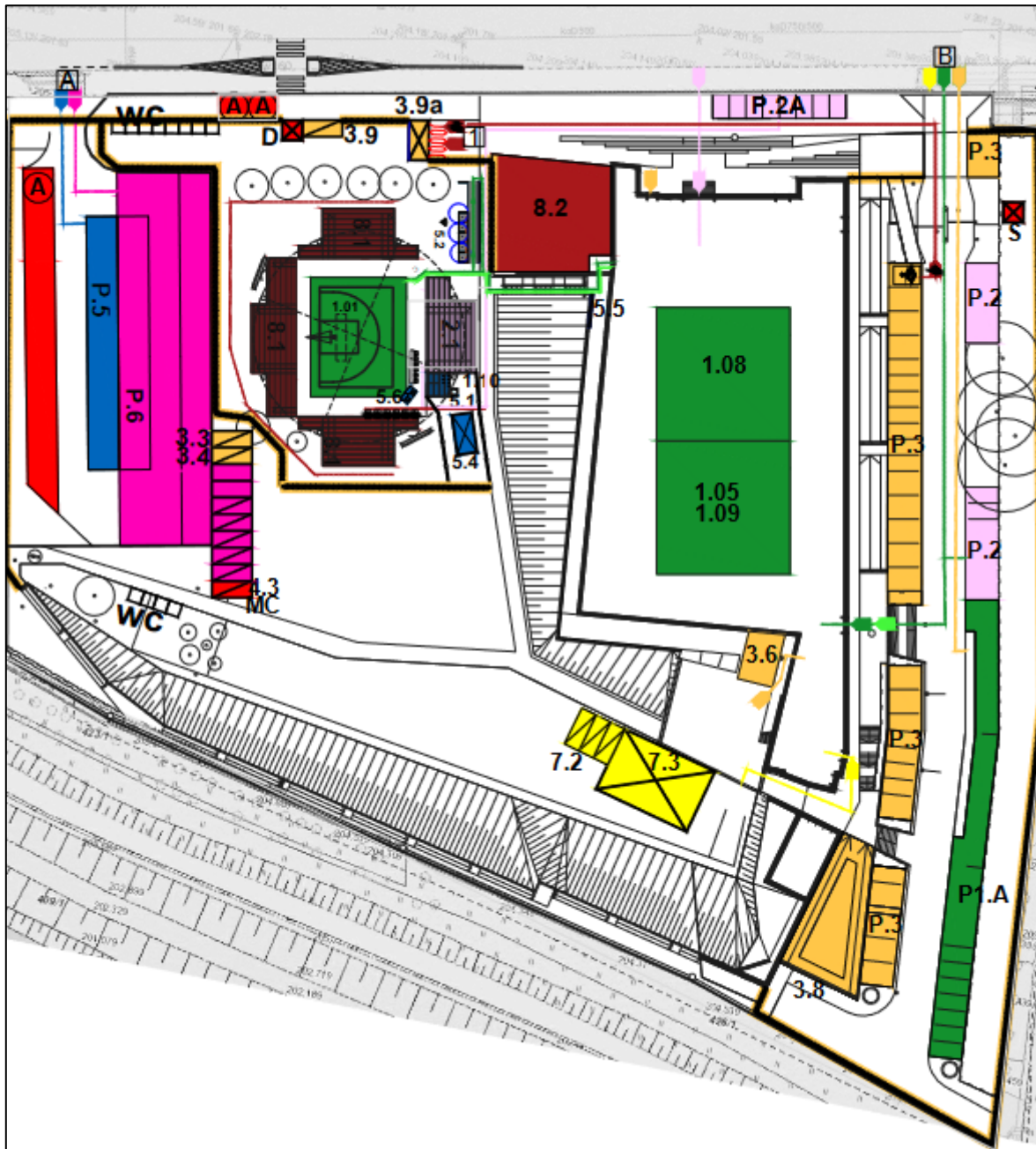

The event at Cracovia Arena starts on 19.06 and runs until 24.06.  
 Link to the location: <https://goo.gl/maps/Zv9bwYcMXhWh16jM6>

#### Shuttle A1 Line - Athletes line

Pick-up / Drop-off point at the Venue, **P1.A** is provided for EG23 Shuttle Bus **A1** line, which will run between the Athletes Village and Cracovia Arena. The line will start running on **18.06.2023** and end on **25.06.2023**. It will be serviced by buses with a capacity of 20-29 and 30-39 seats. Schedule of the EG23 Shuttle Network **A1** line:



LINE A1														
Krakow Athletes' Village -> Henryk Reyman Stadium - approx 5/10min														Closing Ceremony
Krakow Athletes' Village -> Cracovia Arena - approx 10/15min														
*18.06	*19.06	*20.06	21.06*	22.06*	23.06*	24.06*	25.06*	26.06	27.06	28.06	29.06	30.06	01.07	02.07
08:00	10:00	10:00	07:00	11:00	11:00	11:00	07:40	07:40	07:40	08:00				
10:00	10:30	10:30	07:15	11:15	11:15	11:15	08:00	08:00	08:00	10:00				
every 2 hours	every 30 minutes	every 30 minutes	every 15 minutes	every 15 minutes	every 15 minutes	every 15 minutes	every 20 minutes	every 20 minutes	every 20 minutes	every 2 hours				
18:00	22:00	22:00	19:15	23:15	23:15	23:45	22:00	22:00	23:40	18:00				
20:00	22:30	22:30	19:30	23:30	23:30	00:00	22:20	22:20	00:00	20:00				

\*This day shuttle busses stop at both Venues (Cracovia Arena approx 10/15 min from Henryk Reyman Stadium).  
Due to increased traffic, delays of up to 10 minutes may occur.  
We apologize for any inconvenience.

Route map:

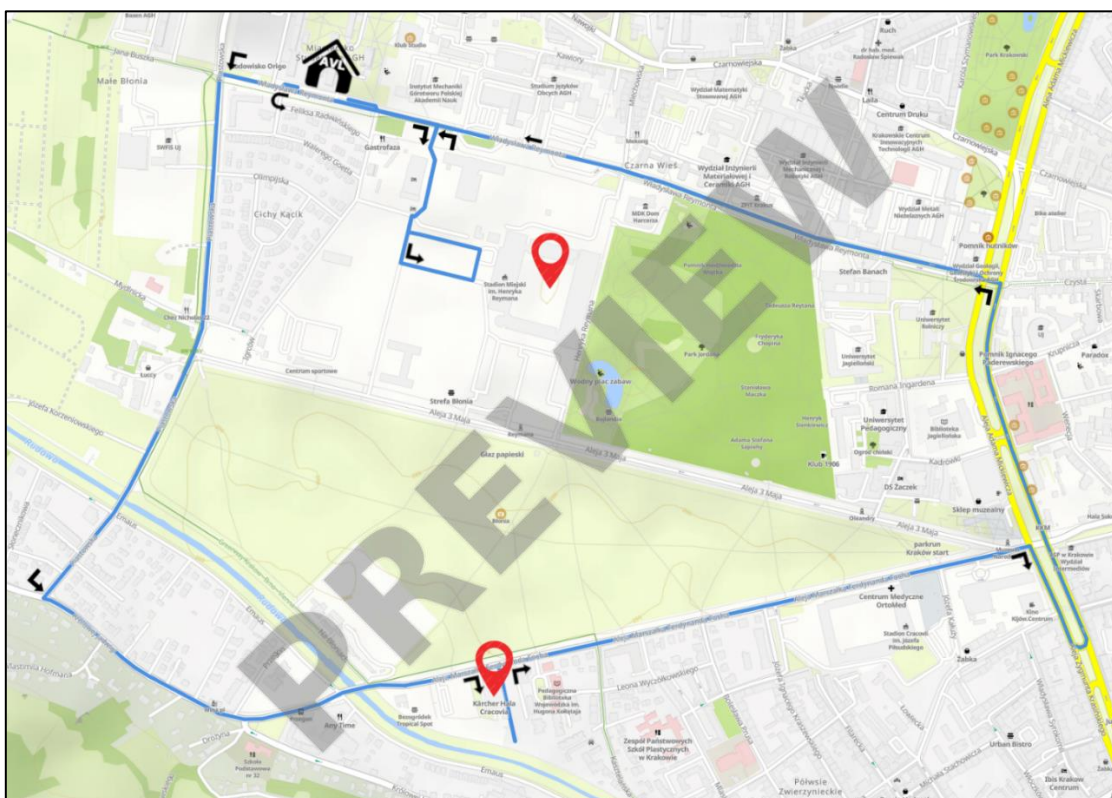

### Shuttle WM Line – Media line

We are providing transport between selected Venues for the media for the duration of the EG2023. Pick-up / Drop-off point for this Shuttle line is **P5.A** (blue colour). For this purpose, we are launching the following **WM Shuttle line**:

WM1 Ibis Hotel -> Kryspinow Waterway				WM1 Kryspinow Waterway -> Ibis Hotel			
19.06				19.06			
Bus Stop:	First departure	Frequency	Last departure	Bus Stop:	First departure	Frequency	Last departure
Ibis Kraków Centrum	06:45	every 1 hour	18:45	Kryspinow Waterway	07:45	every 1 hour	19:45
ICE Congress Centre	07:00	every 1 hour	19:00	Cracovia Arena	08:10	every 1 hour	20:10
Cracovia Arena	07:15	every 1 hour	19:15	ICE Congress Centre	08:25	every 1 hour	20:25
Kryspinow Waterway	07:40	every 1 hour	19:40	Ibis Kraków Centrum	08:40	every 1 hour	20:40





WM1 Sheraton Hotel -> Kryspinow Waterway				WM1 Kryspinow Waterway -> Sheraton Hotel			
20.06-24.06				20.06-24.06			
Bus Stop:	First departure	Frequency	Last departure	Bus Stop:	First departure	Frequency	Last departure
Sheraton Grand	07:30	every 1 hour	22:30	Kryspinow Waterway	08:45	every 1 hour	23:45
Ibis Kraków Centrum	07:45	every 1 hour	22:45	Cracovia Arena	09:10	every 1 hour	00:10
ICE Congress Centre	<b>08:00</b>	<b>every 1 hour</b>	<b>23:00</b>	ICE Congress Centre	<b>09:25</b>	<b>every 1 hour</b>	<b>00:25</b>
Cracovia Arena	08:15	every 1 hour	23:15	Ibis Kraków Centrum	09:40	every 1 hour	00:40
Kryspinow Waterway	08:40	every 1 hour	23:40	Sheraton Grand	09:50	every 1 hour	00:50

## Public Transport

It is also possible to get to the Venue by public transportation. In the centre of Kraków, from the Teatr Słowackiego 1 tram stop, take the Bus no. 152 going from Czyżyny Dworzec to Cichy Kącik direction. Get out at the Instytut Reumatologii 2 bus stop, which is located 3-minute walk from the Venue. The whole journey takes about 10 minutes.

- To go to Cracovia Arena:
  - Timetable for bus No.152: <https://tiny.pl/wb6ff>
- To go to the centre of Krakow:
  - Timetable for bus No. 152: <https://tiny.pl/wb6fj>

## Car Park

VIP parking is located at the area marked as **P2** (pink colour). Access to the parking slots is accredited. The venue has several parking spaces marked, **P3** (20 parking slots) dedicated for disability persons, LOC, Pool Cars and RateCard. The **P5** will be dedicated for Media.



### 3.1.8. Plaszowianka Archery Park – Archery

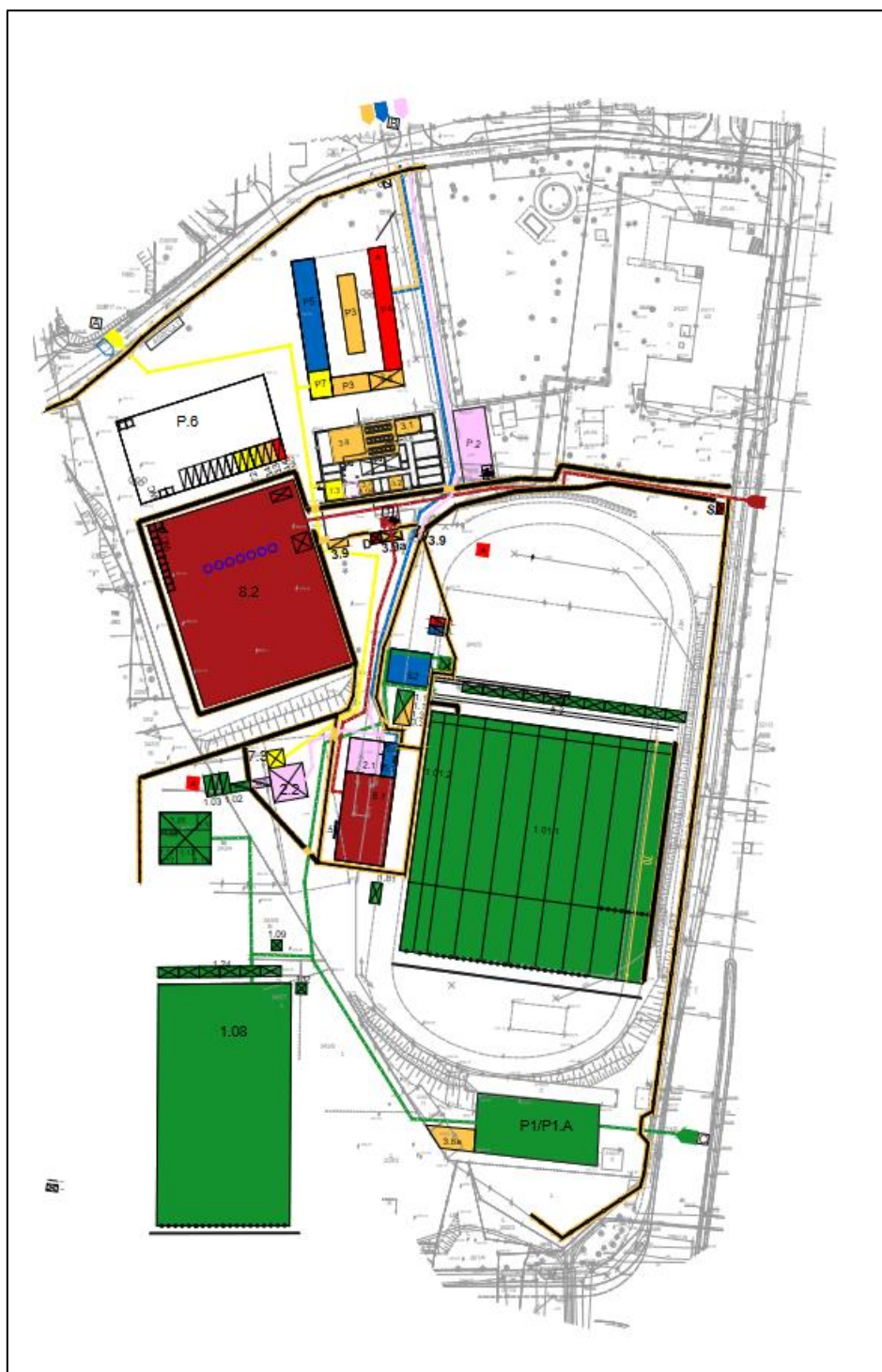

The event at Plaszowianka Archery Park starts on 21.06 and runs until 29.06.  
Link to the location: <https://goo.gl/maps/j9KssgMS6vEPDvD27>





### Shuttle A3 Line - Athletes line

Pick-up / Drop-off point at the Venue, **PIA** is provided for EG23 Shuttle Bus **A3** line, which will run between the Athletes Village and Plaszowniaka Archery Park. The line will start running on **20.06.2023** and end on **30.06.2023**. It will be serviced by buses with a capacity of 50-60 seats. Schedule of the EG23 Shuttle Network **A3** line:

LINE A3												
Krakow Athletes' Village -> AWF Sports Centre - approx 25/40min												
Krakow Athletes' Village -> Plaszowniaka Archery Park - approx 25/40min												
20.06	21.06	22.06*	23.06*	24.06*	25.06*	26.06*	27.06*	28.06*	29.06*	30.06*	01.07	02.07
08:00	08:15	08:15	05:15	05:15	05:25	05:25	04:25	05:25	05:25	08:00	08:00	08:00
10:00	09:15	09:15	05:45	05:45	05:45	05:45	04:45	05:45	05:45	10:00	08:20	10:00
every 2 hours	every 1 hour	every 1 hour	every 30 minutes	every 30 minutes	every 20 minutes	every 20 minutes	every 20 minutes	every 20 minutes	every 20 minutes	every 2 hours	every 20 minutes	every 2 hours
18:00	17:15	17:15	18:15	20:45	21:25	21:25	19:45	20:25	18:25	18:00	19:40	18:00
20:00	18:15	18:15	18:45	21:15	21:45	21:45	20:05	20:45	18:45	20:00	20:00	20:00

\*This day shuttle busses stop at both Venues (Plaszowniaka Archery Park approx 10/15 min from AWF Sports Centre).  
Due to increased traffic, delays of up to 10 minutes may occur.  
We apologize for any inconvenience.

Route map:

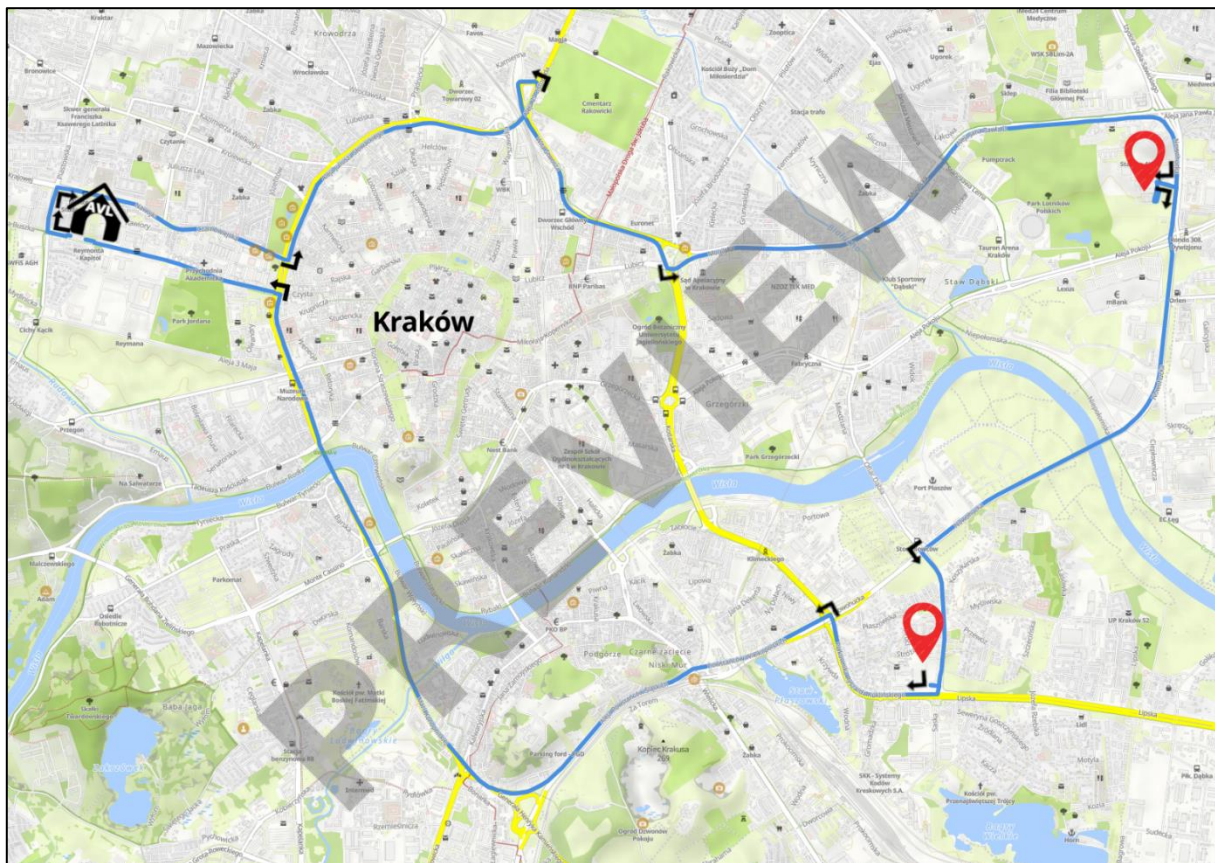



## Shuttle WM Line – Media line

We are providing transport between selected venues for the media for the duration of the EG2023. Pick-up / Drop-off point for this Shuttle line is **P5.A** (blue colour). For this purpose, we are launching the following **WM Shuttle line**:

WM2		Ibis Hotel -> Hutnik Arena				WM2		Hutnik Arena -> Ibis Hotel			
		21.06-22.06						21.06-22.06			
Bus Stop:		First departure	Frequency	Last departure	Bus Stop:		First departure	Frequency	Last departure		
Ibis Kraków Centrum		07:45	every 1 hour	17:45	Hutnik Arena		09:00	every 1 hour	19:00		
ICE Congress Centre		08:00	every 1 hour	18:00	Plaszowianka		09:30	every 1 hour	19:30		
Plaszowianka		08:25	every 1 hour	18:25	ICE Congress Centre		09:55	every 1 hour	19:55		
Hutnik Arena		08:55	every 1 hour	18:55	Ibis Kraków Centrum		10:10	every 1 hour	20:10		

WM2		Ibis Hotel -> Hutnik Arena				WM2		Hutnik Arena -> Ibis Hotel			
		23.06-24.06						23.06-24.06			
Bus Stop:		First departure	Frequency	Last departure	Bus Stop:		First departure	Frequency	Last departure		
Ibis Kraków Centrum		06:45	every 1 hour	20:45	Hutnik Arena		08:35	every 1 hour	22:35		
ICE Congress Centre		07:00	every 1 hour	21:00	AWF		08:55	every 1 hour	22:55		
Plaszowianka		07:25	every 1 hour	21:25	Tauron Arena		09:10	every 1 hour	23:10		
Tauron Arena		07:55	every 1 hour	21:55	Plaszowianka		09:40	every 1 hour	23:40		
AWF		08:10	every 1 hour	22:10	ICE Congress Centre		10:05	every 1 hour	00:05		
Hutnik Arena		08:30	every 1 hour	22:30	Ibis Kraków Centrum		10:20	every 1 hour	00:20		

WM2		Ibis Hotel -> Nowa Huta Lake				WM2		Nowa Huta Lake -> Ibis Hotel			
		25.06-26.06						25.06-26.06			
Bus Stop:		First departure	Frequency	Last departure	Bus Stop:		First departure	Frequency	Last departure		
Ibis Kraków Centrum		06:45	every 1 hour	20:45	Nowa Huta Lake		08:10	every 1 hour	22:10		
ICE Congress Centre		07:00	every 1 hour	21:00	Hutnik Arena		08:20	every 1 hour	22:20		
Plaszowianka		07:25	every 1 hour	21:25	Plaszowianka		08:50	every 1 hour	22:50		
Hutnik Arena		07:55	every 1 hour	21:55	ICE Congress Centre		09:15	every 1 hour	23:15		
Nowa Huta Lake		08:05	every 1 hour	22:05	Ibis Kraków Centrum		09:30	every 1 hour	23:30		

WM2		Ibis Hotel -> Nowa Huta Lake				WM2		Nowa Huta Lake -> Ibis Hotel			
		27.06-29.06						27.06-29.06			
Bus Stop:		First departure	Frequency	Last departure	Bus Stop:		First departure	Frequency	Last departure		
Ibis Kraków Centrum		05:45	every 1 hour	19:45	Nowa Huta Lake		07:45	every 1 hour	21:45		
ICE Congress Centre		06:00	every 1 hour	20:00	Hutnik Arena		07:55	every 1 hour	21:55		
Plaszowianka		06:25	every 1 hour	20:25	AWF		08:15	every 1 hour	22:15		
Tauron Arena		06:55	every 1 hour	20:55	Tauron Arena		08:30	every 1 hour	22:30		
AWF		07:10	every 1 hour	21:10	Plaszowianka		09:00	every 1 hour	23:00		
Hutnik Arena		07:30	every 1 hour	21:30	ICE Congress Centre		09:25	every 1 hour	23:25		
Nowa Huta Lake		07:40	every 1 hour	21:40	Ibis Kraków Centrum		09:40	every 1 hour	23:40		

## Public transport

It is also possible to get to the venue by public transportation. In the centre of Kraków, from the Teatr Słowackiego 2 tram stop, take Tram no. 20 going from Cichy Kącik to Mały Płaszów P+R direction. Get out at the Lipska 1 tram stop, which is located 3-minute walk from the Venue. The whole journey takes about 20 minutes.

- To go to Plaszowianka Archery Park:
  - Timetable for tram No. 20: <https://tiny.pl/wb6fb>
- To go to the centre of Kraków:
  - Timetable for tram No. 20: <https://tiny.pl/wb65h>







## Car Park

Access to the parking lots is accredited. The venue has 61 parking spaces.

VIP parking is located at the area marked as **P2** (pink colour). Access to the parking slots is accredited. The venue has several parking spaces marked, **P3** dedicated for disability persons, LOC and Pool Cars. The **P5** will be dedicated for Media.

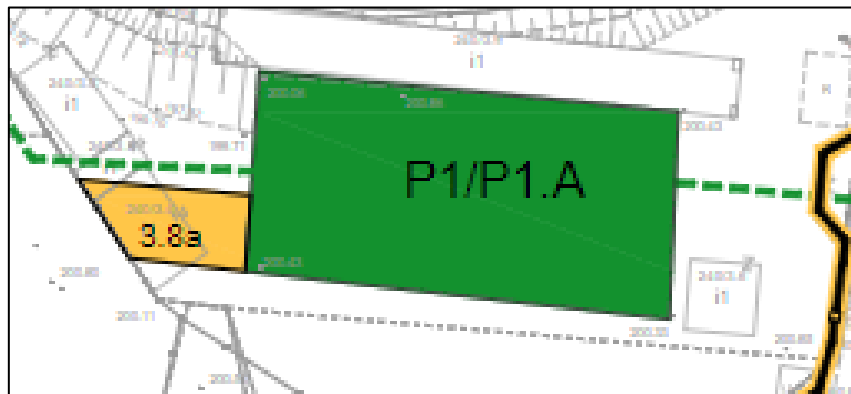
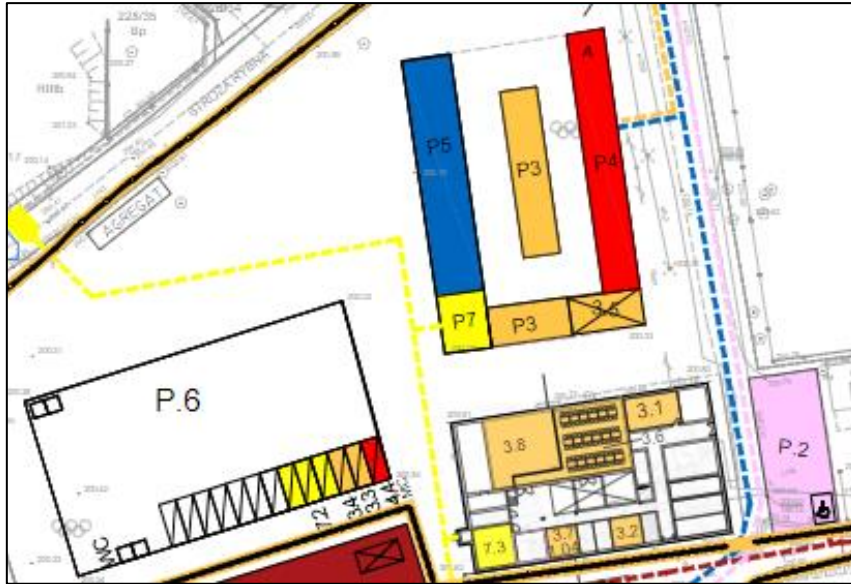



### 3.1.9. TAURON Arena Krakow – Fencing

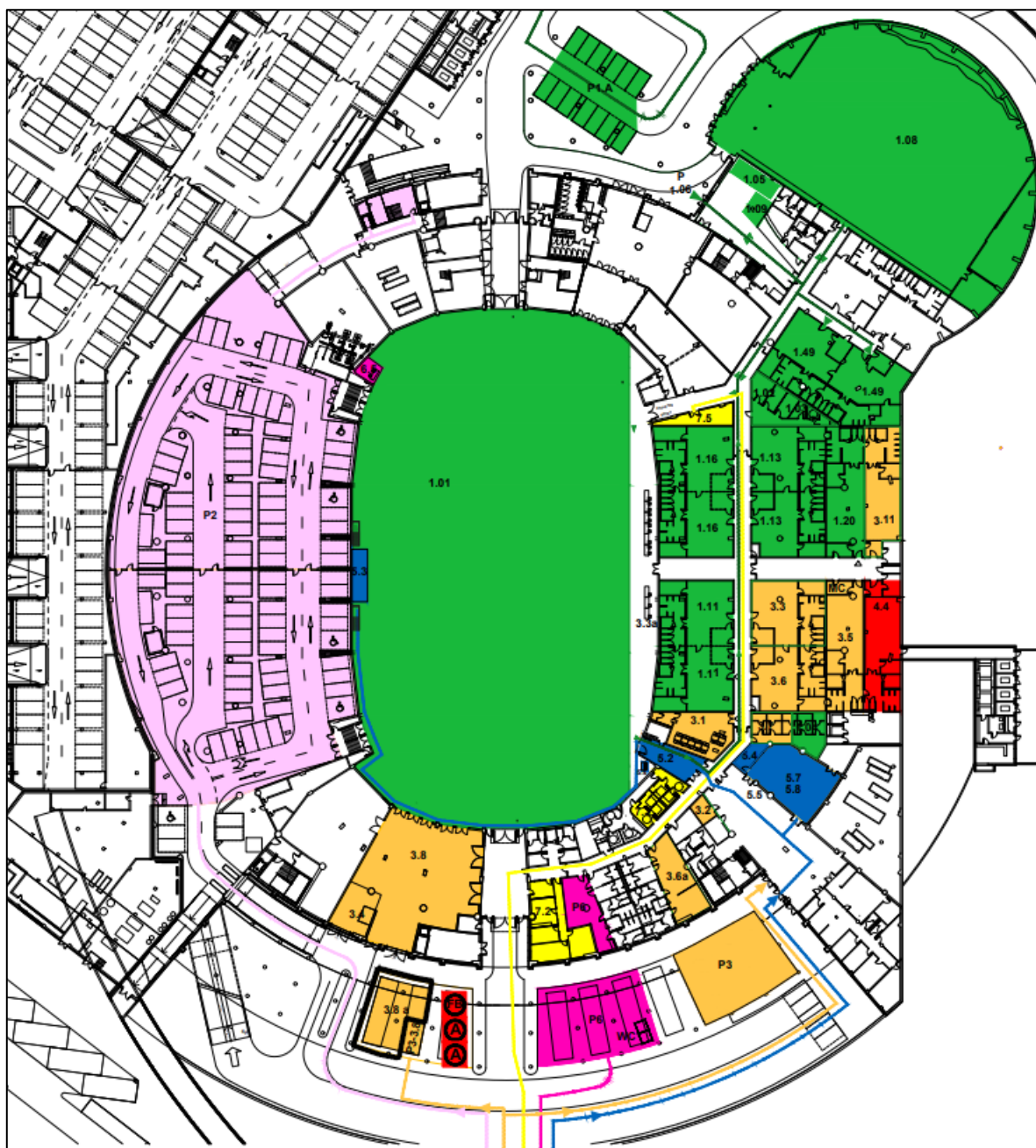

The event at Tauron Arena Krakow starts on 23.06 and runs until 30.06.  
 Link to the location: <https://goo.gl/maps/br3dNDQrtC9Z3Up16>

#### Shuttle A4 Line - Athletes line

Pick-up / Drop-off point at the venue, **P1.A** is provided for EG23 Shuttle Bus **A4** line, which will run between the Athletes Village and Tauron Arena Kraków. The line will start running on **22.06.2023** and end on **01.07.2023**. It will be serviced by buses with a capacity of 50-60 seats. Schedule of the EG23 Shuttle Network **A4** line:



LINE A4									
Krakow Athletes' Village -> Tauron Arena Krakow - approx 25/40min									
22.06	23.06	24.06	25.06	26.06	27.06	28.06	29.06	30.06	01.07
08:00	09:15	07:15	05:35	05:35	06:10	06:30	06:30	06:30	08:00
10:00	10:15	08:15	05:55	05:55	06:30	06:50	06:50	07:00	10:00
<b>every 2 hours</b>	<b>every 1 hour</b>	<b>every 1 hour</b>	<b>every 20 minutes</b>	<b>every 20 minutes</b>	<b>every 20 minutes</b>	<b>every 20 minutes</b>	<b>every 20 minutes</b>	<b>every 30 minutes</b>	<b>every 2 hours</b>
18:00	17:15	17:15	21:55	22:15	22:10	22:10	22:10	21:30	18:00
20:00	18:15	18:15	22:15	22:35	22:30	22:30	22:30	22:00	20:00
<p><b>Due to increased traffic, delays of up to 10 minutes may occur.</b>  <b>We apologize for any inconvenience.</b></p>									

Route map:

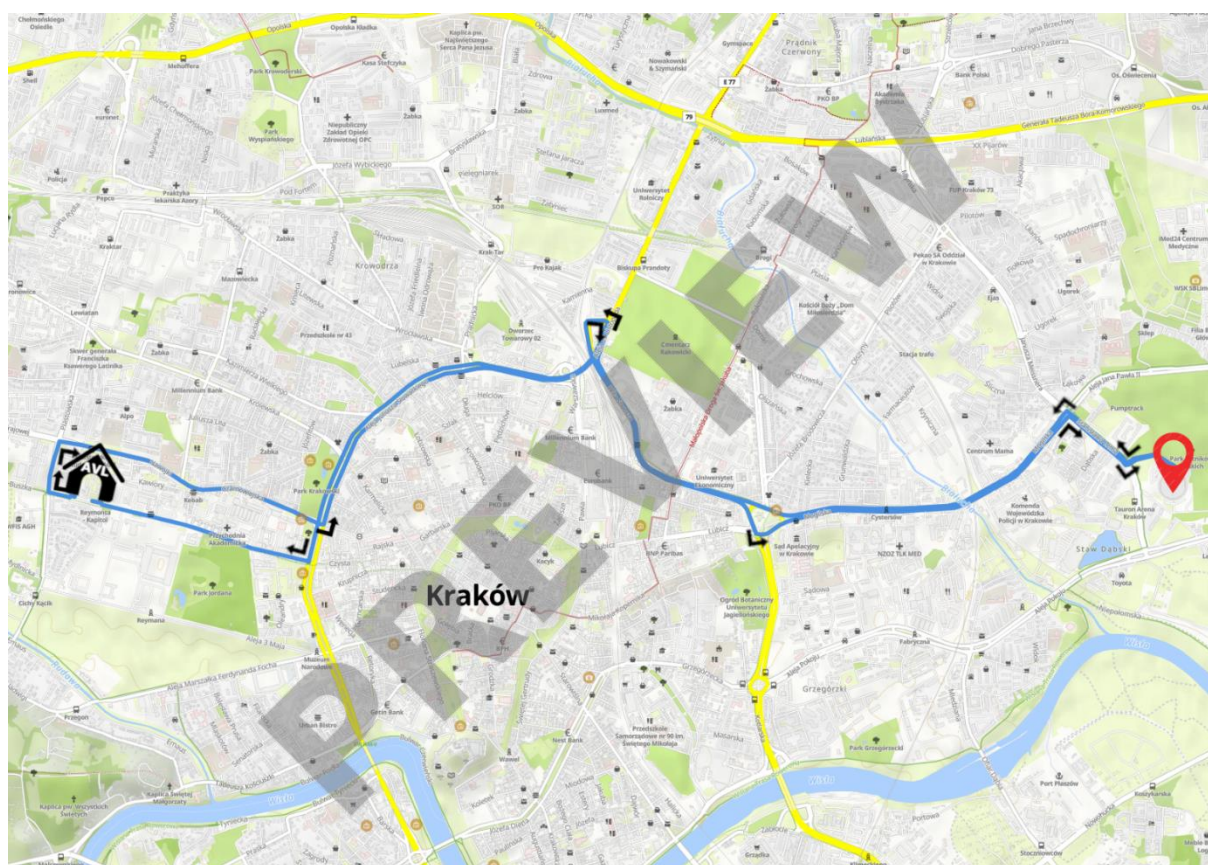



## Shuttle WM Line – Media line

We are providing transport between selected Venues for the media for the duration of the EG2023. Pick-up / Drop-off point for this Shuttle line is **P5.A** (blue colour). For this purpose, we are launching the following **WM Shuttle lines**:

WM2		Ibis Hotel -> Hutnik Arena		
23.06-24.06				
Bus Stop:	First departure	Frequency	Last departure	
Ibis Kraków Centrum	06:45	every 1 hour	20:45	
ICE Congress Centre	<b>07:00</b>	<b>every 1 hour</b>	<b>21:00</b>	
Plaszowianka	07:25	every 1 hour	21:25	
Tauron Arena	07:55	every 1 hour	21:55	
AWF	08:10	every 1 hour	22:10	
Hutnik Arena	08:30	every 1 hour	22:30	

WM2		Hutnik Arena -> Ibis Hotel		
23.06-24.06				
Bus Stop:	First departure	Frequency	Last departure	
Hutnik Arena	08:35	every 1 hour	22:35	
AWF	08:55	every 1 hour	22:55	
Tauron Arena	09:10	every 1 hour	23:10	
Plaszowianka	09:40	every 1 hour	23:40	
ICE Congress Centre	<b>10:05</b>	<b>every 1 hour</b>	<b>00:05</b>	
Ibis Kraków Centrum	10:20	every 1 hour	00:20	

WM1		Ibis Hotel -> AWF		
25.06-26.06				
Bus Stop:	First departure	Frequency	Last departure	
Ibis Kraków Centrum	06:45	every 1 hour	19:45	
ICE Congress Centre	<b>07:00</b>	<b>every 1 hour</b>	<b>20:00</b>	
Wisla Stadium/Hyatt	07:20	every 1 hour	20:20	
Tauron Arena	07:50	every 1 hour	20:50	
AWF	08:05	every 1 hour	21:05	

WM1		AWF -> Ibis Hotel		
25.06-26.06				
Bus Stop:	First departure	Frequency	Last departure	
AWF	08:10	every 1 hour	21:10	
Tauron Arena	08:25	every 1 hour	21:25	
Wisla Stadium/Hyatt	08:55	every 1 hour	21:55	
ICE Congress Centre	<b>09:15</b>	<b>every 1 hour</b>	<b>22:15</b>	
Ibis Kraków Centrum	09:30	every 1 hour	22:30	

WM2		Ibis Hotel -> Nowa Huta Lake		
27.06-29.06				
Bus Stop:	First departure	Frequency	Last departure	
Ibis Kraków Centrum	05:45	every 1 hour	19:45	
ICE Congress Centre	<b>06:00</b>	<b>every 1 hour</b>	<b>20:00</b>	
Plaszowianka	06:25	every 1 hour	20:25	
Tauron Arena	06:55	every 1 hour	20:55	
AWF	07:10	every 1 hour	21:10	
Hutnik Arena	07:30	every 1 hour	21:30	
Nowa Huta Lake	07:40	every 1 hour	21:40	

WM2		Nowa Huta Lake -> Ibis Hotel		
27.06-29.06				
Bus Stop:	First departure	Frequency	Last departure	
Nowa Huta Lake	07:45	every 1 hour	21:45	
Hutnik Arena	07:55	every 1 hour	21:55	
AWF	08:15	every 1 hour	22:15	
Tauron Arena	08:30	every 1 hour	22:30	
Plaszowianka	09:00	every 1 hour	23:00	
ICE Congress Centre	<b>09:25</b>	<b>every 1 hour</b>	<b>23:25</b>	
Ibis Kraków Centrum	09:40	every 1 hour	23:40	

WM2		Ibis Hotel -> Nowa Huta Lake		
30.06				
Bus Stop:	First departure	Frequency	Last departure	
Ibis Kraków Centrum	07:45	every 1 hour	21:45	
ICE Congress Centre	<b>08:00</b>	<b>every 1 hour</b>	<b>22:00</b>	
Tauron Arena	08:30	every 1 hour	22:30	
AWF	08:45	every 1 hour	22:45	
Hutnik Arena	09:10	every 1 hour	23:10	
Nowa Huta Lake	09:25	every 1 hour	23:25	

WM2		Nowa Huta Lake -> Ibis Hotel		
30.06				
Bus Stop:	First departure	Frequency	Last departure	
Nowa Huta Lake	09:30	every 1 hour	23:30	
Hutnik Arena	09:45	every 1 hour	23:45	
AWF	10:10	every 1 hour	00:10	
Tauron Arena	10:25	every 1 hour	00:25	
ICE Congress Centre	<b>10:55</b>	<b>every 1 hour</b>	<b>00:55</b>	
Ibis Kraków Centrum	11:10	every 1 hour	01:10	

## Public Transport

It is also possible to get to the venue by public transportation. In the centre of Kraków, from the Teatr Słowackiego 2 tram stop, take Tram no. 14 going from Bronowice to Mistrzejowice direction. Get out at the TAURON Arena Kraków al. Pokoju 01 tram stop, which is located 7-minute walk from the Venue. The whole journey takes about 15 minutes.

- To get to the Tauron Arena Krakow:
  - Timetable of tram no. 20: <https://tiny.pl/wb65g>
- To get to the centre of Kraków:
  - Timetable of tram no. 20: <https://tiny.pl/wb65j>







## Car Park

Access to the parking lots is accredited. The venue has 120 parking spaces.

VIP parking is located at the area marked as **P2** (pink colour). Access to the parking slots is accredited. The venue has several parking spaces marked, **P3** dedicated for disability persons, LOC and Pool Cars. The **P5** will be dedicated for Media.

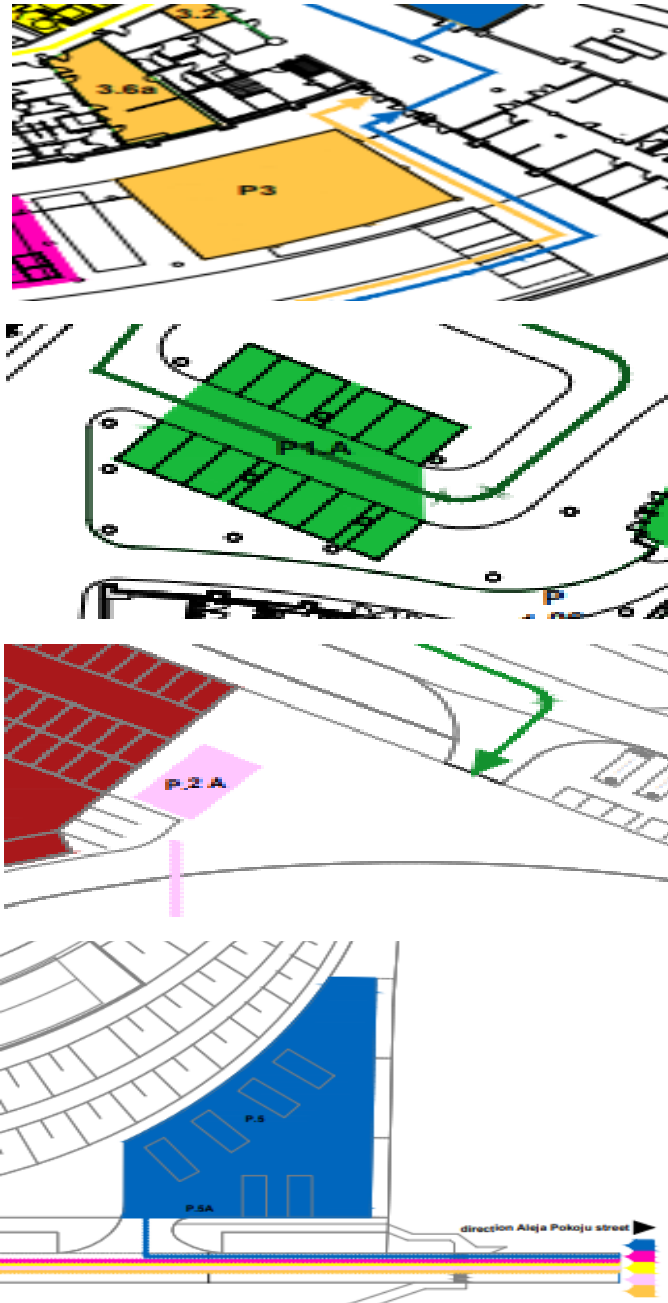



### 3.1.10. Krakow Main Square – Padel and Teqball

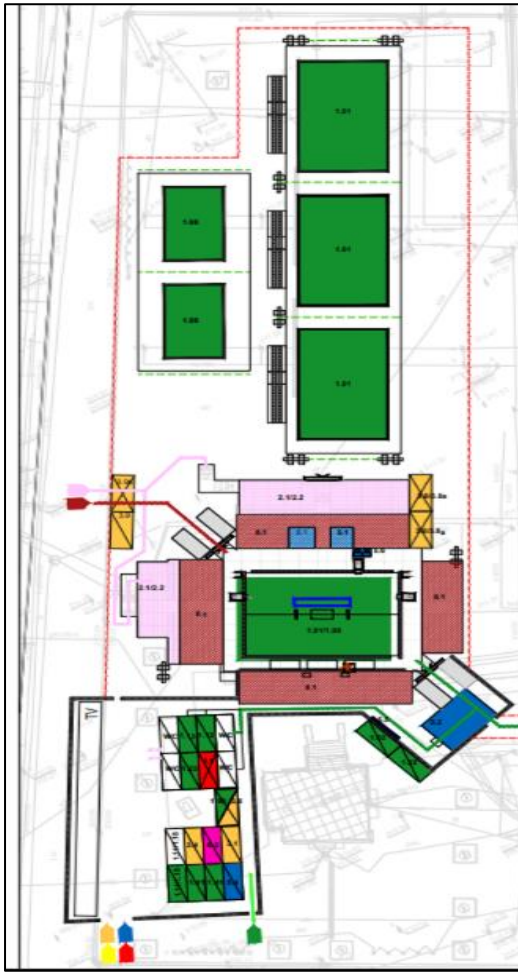

The competitions on Krakow Main Square starts on 19.06 and runs till 01.07.

Link to the location: <https://goo.gl/maps/Tx8mXTrSwS8NYhBf6>

#### Shuttle A6 Line - Athletes line

Pick-up / Drop-off point at the Venue, **P1.A** is provided for EG23 Shuttle Bus **A6** line, which will run between the Athletes Village and Kraków Main Square. The line will start running on **19.06.2023** and end on **01.07.2023**. It will be serviced by buses with a capacity of 20-29 seats. Schedule of the EG23 Shuttle Network **A6** line:

LINE A6													
Krakow Athletes' Village -> Kraków Main Square - approx 15/25min													
19.06	20.06	21.06	22.06	23.06	24.06	25.06	26.06	27.06	28.06	29.06	30.06	01.07	02.07
08:00	07:00	07:00	07:20	09:00	07:45	07:45	08:00	07:40	07:40	07:40	07:40	06:40	08:00
10:00	07:30	07:20	07:40	09:20	07:55	07:55	10:00	08:40	08:00	08:00	08:00	07:00	10:00
every 2 hours	every 30 minutes	every 20 minutes	every 20 minutes	every 20 minutes	every 10 minutes	every 10 minutes	every 2 hours	every 1 hour	every 20 minutes	every 20 minutes	every 20 minutes	every 20 minutes	every 2 hours
18:00	17:30	23:20	22:20	22:20	22:25	23:05	18:00	19:40	19:40	19:40	19:40	23:20	18:00
20:00	18:00	23:40	22:40	22:40	22:35	23:15	20:00	20:40	20:00	20:00	20:00	23:40	20:00

Due to increased traffic, delays of up to 10 minutes may occur.  
We apologize for any inconvenience.





Route map:



### Shuttle WM Line – Media line

We are providing transport between selected Venues for the media for the duration of the EG2023. Pick-up / Drop-off point for this Shuttle line is **P5.A** (blue colour). For this purpose, we are launching the following **WM Shuttle line**:

WM1		Sheraton Hotel -> Krzypinow Waterway				WM1		Krzypinow Waterway -> Sheraton Hotel			
		20.06-24.06						20.06-24.06			
Bus Stop:	First departure	Frequency	Last departure	Bus Stop:	First departure	Frequency	Last departure				
Sheraton Grand	07:30	every 1 hour	22:30	Krzypinow Waterway	08:45	every 1 hour	23:45				
Ibis Kraków Centrum	07:45	every 1 hour	22:45	Cracovia Arena	09:10	every 1 hour	00:10				
ICE Congress Centre	08:00	every 1 hour	23:00	ICE Congress Centre	09:25	every 1 hour	00:25				
Cracovia Arena	08:15	every 1 hour	23:15	Ibis Kraków Centrum	09:40	every 1 hour	00:40				
Krzypinow Waterway	08:40	every 1 hour	23:40	Sheraton Grand	09:50	every 1 hour	00:50				



## Public Transport

It is also possible to get to the venue by public transportation. In the centre of Kraków, from the Teatr Słowackiego 1 tram stop, take Tram no. 20 going from Mały Płaszów P+R to Cichy Kacik direction. Get out at the Teatr Bagatela 2 tram stop, which is located 4-minute walk from the Venue. The whole journey takes about 5 minutes.

- To go to Krakow Main Square:
  - Timetable of tram no. 20: <https://tiny.pl/wb6c5>
- To go to centre of Krakow:
  - Timetable of tram no. 20: <https://tiny.pl/wbvqg>

## Car Park

No parking provided. Free access without tickets.



### 3.1.11. ICE Krakow Congress Centre – Main Media Centre

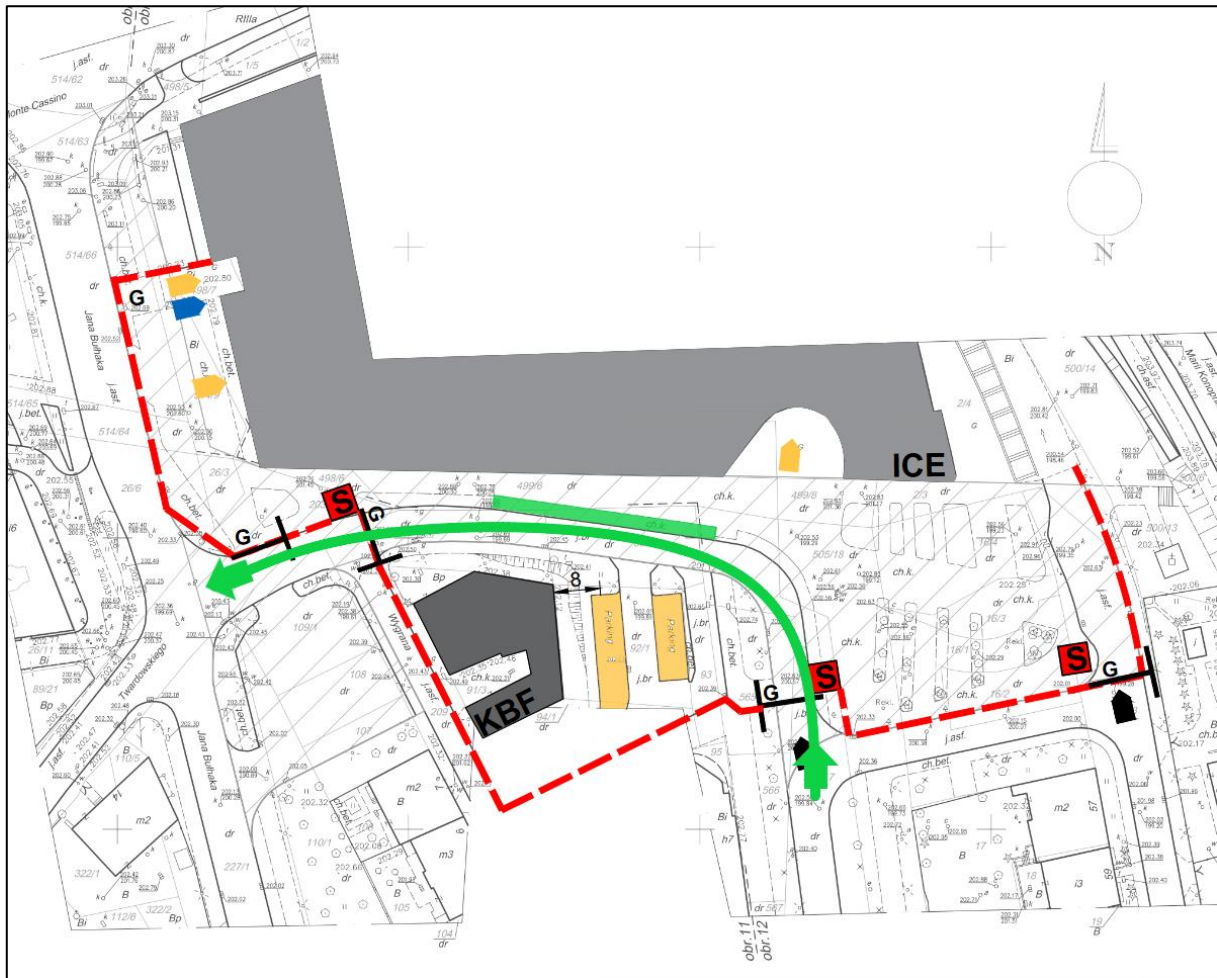

In front of the ICE, next to the KBF building, there is a parking lot for people collecting accreditation (marked in yellow). After collecting it, cars are directed to the ICE-1 underground car park, where 150 parking spaces are available. Entry is possible by using the car park control system; the registration numbers of entering vehicles are loaded into the system, which automatically compares the number plates of the vehicles with those in the database. After this process, the outdoor car park at the KBF will become a parking area for Pool Car vehicles. A stop for the shuttle line is located in front of the building and is marked with a green rectangle on the map. The green colour also indicates the direction in which the shuttle buses move.

Link to the location: <https://goo.gl/maps/1fEWE8ZvZWfTkwfS8>

Access to the car parks is accredited. The facility has 155 parking spaces. A buffer car park at the KBF with 35 spaces is available for accreditation.



### 3.1.12. Hutnik Arena – Table Tennis



The competition at Hutnik Arena starts on 21.06 and runs until 1.07.  
 Link to the location: <https://goo.gl/maps/jBBMSBSd8HX4keXYA>

#### Shuttle A5 Line - Athletes line

Pick-up / Drop-off point at the Venue, **P1.A** is provided for EG23 Shuttle Bus **A5** line, which will run between the Athletes Village and Hutnik Arena. The line will start running on **20.06.2023** and end on **02.07.2023**. It will be serviced by buses with a capacity of 40-49 seats. Schedule of the EG23 Shuttle Network **A5** line:

LINE A5												
Krakow Athletes' Village -> Hutnik Arena - approx 30/55min												
Krakow Athletes' Village -> Nowa Huta Lake - approx 30/55min												
20.06	21.06	22.06	23.06	24.06*	25.06*	26.06*	27.06*	28.06*	29.06*	30.06*	01.07*	02.07*
08:00	08:30	08:30	06:50	07:20	07:20	07:20	07:15	07:15	07:20	06:20	07:15	08:00
10:00	09:30	09:30	07:10	07:40	07:40	07:40	07:30	07:30	07:40	06:40	07:30	10:00
every 2 hours	every 1 hour	every 1 hour	every 20 minutes	every 20 minutes	every 20 minutes	every 20 minutes	every 15 minutes	every 15 minutes	every 20 minutes	every 20 minutes	every 15 minutes	every 2 hours
18:00	17:30	17:30	22:50	22:30	21:40	22:40	22:15	23:15	23:20	23:20	23:00	18:00
20:00	18:30	18:30	23:10	22:50	22:00	23:00	22:30	23:30	23:40	23:40	23:15	20:00

\*This day shuttle busses stop at both Venues (Nowa Huta Lake approx 10/15 min from Hutnik Arena).  
 Due to increased traffic, delays of up to 10 minutes may occur.  
 We apologize for any inconvenience.







Route map:

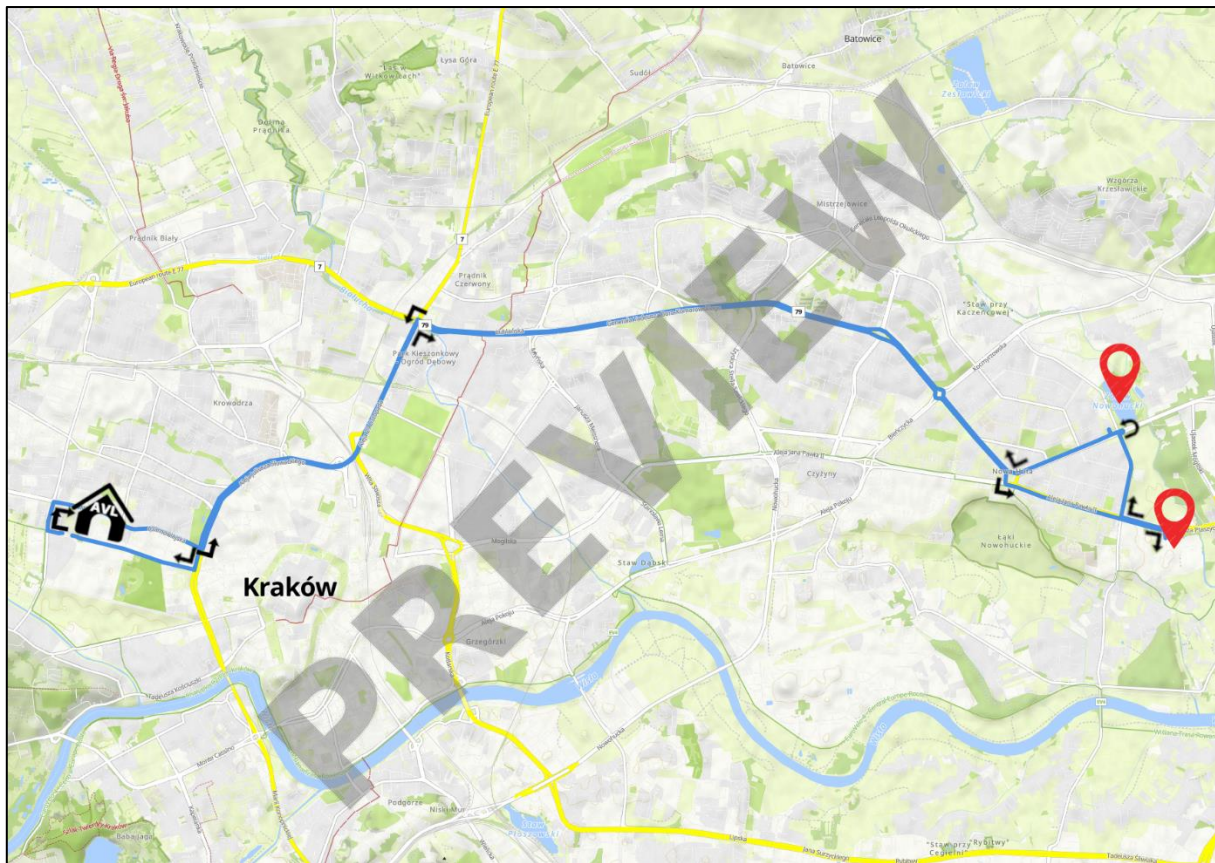

### Shuttle WM Line - Media

We are providing transport between selected venues for the media for the duration of the EG2023. Pick-up / Drop-off point for this Shuttle line is **P5.A** (blue colour). For this purpose, we are launching the following **WM Shuttle line**:

WM2	Ibis Hotel -> Hutnik Arena				WM2	Hutnik Arena -> Ibis Hotel			
21.06-22.06									
Bus Stop:	First departure	Frequency	Last departure	Bus Stop:	First departure	Frequency	Last departure		
Ibis Kraków Centrum	07:45	every 1 hour	17:45	Hutnik Arena	09:00	every 1 hour	19:00		
ICE Congress Centre	08:00	every 1 hour	18:00	Plaszowianka	09:30	every 1 hour	19:30		
Plaszowianka	08:25	every 1 hour	18:25	ICE Congress Centre	09:55	every 1 hour	19:55		
Hutnik Arena	08:55	every 1 hour	18:55	Ibis Kraków Centrum	10:10	every 1 hour	20:10		

WM2	Ibis Hotel -> Hutnik Arena				WM2	Hutnik Arena -> Ibis Hotel			
23.06-24.06									
Bus Stop:	First departure	Frequency	Last departure	Bus Stop:	First departure	Frequency	Last departure		
Ibis Kraków Centrum	06:45	every 1 hour	20:45	Hutnik Arena	08:35	every 1 hour	22:35		
ICE Congress Centre	07:00	every 1 hour	21:00	AWF	08:55	every 1 hour	22:55		
Plaszowianka	07:25	every 1 hour	21:25	Tauron Arena	09:10	every 1 hour	23:10		
Tauron Arena	07:55	every 1 hour	21:55	Plaszowianka	09:40	every 1 hour	23:40		
AWF	08:10	every 1 hour	22:10	ICE Congress Centre	10:05	every 1 hour	00:05		
Hutnik Arena	08:30	every 1 hour	22:30	Ibis Kraków Centrum	10:20	every 1 hour	00:20		

WM2	Ibis Hotel -> Nowa Huta Lake				WM2	Nowa Huta Lake -> Ibis Hotel			
25.06-26.06									
Bus Stop:	First departure	Frequency	Last departure	Bus Stop:	First departure	Frequency	Last departure		
Ibis Kraków Centrum	06:45	every 1 hour	20:45	Nowa Huta Lake	08:10	every 1 hour	22:10		
ICE Congress Centre	07:00	every 1 hour	21:00	Hutnik Arena	08:20	every 1 hour	22:20		
Plaszowianka	07:25	every 1 hour	21:25	Plaszowianka	08:50	every 1 hour	22:50		
Hutnik Arena	07:55	every 1 hour	21:55	ICE Congress Centre	09:15	every 1 hour	23:15		
Nowa Huta Lake	08:05	every 1 hour	22:05	Ibis Kraków Centrum	09:30	every 1 hour	23:30		





WM2	Ibis Hotel -> Nowa Huta Lake				WM2	Nowa Huta Lake -> Ibis Hotel			
27.06-29.06					27.06-29.06				
Bus Stop:	First departure	Frequency	Last departure		Bus Stop:	First departure	Frequency	Last departure	
Ibis Kraków Centrum	05:45	every 1 hour	19:45		Nowa Huta Lake	07:45	every 1 hour	21:45	
ICE Congress Centre	06:00	every 1 hour	20:00		Hutnik Arena	07:55	every 1 hour	21:55	
Plaszowianka	06:25	every 1 hour	20:25		AWF	08:15	every 1 hour	22:15	
Tauron Arena	06:55	every 1 hour	20:55		Tauron Arena	08:30	every 1 hour	22:30	
AWF	07:10	every 1 hour	21:10		Plaszowianka	09:00	every 1 hour	23:00	
Hutnik Arena	07:30	every 1 hour	21:30		ICE Congress Centre	09:25	every 1 hour	23:25	
Nowa Huta Lake	07:40	every 1 hour	21:40		Ibis Kraków Centrum	09:40	every 1 hour	23:40	

WM2	Ibis Hotel -> Nowa Huta Lake				WM2	Nowa Huta Lake -> Ibis Hotel			
30.06					30.06				
Bus Stop:	First departure	Frequency	Last departure		Bus Stop:	First departure	Frequency	Last departure	
Ibis Kraków Centrum	07:45	every 1 hour	21:45		Nowa Huta Lake	09:30	every 1 hour	23:30	
ICE Congress Centre	08:00	every 1 hour	22:00		Hutnik Arena	09:45	every 1 hour	23:45	
Tauron Arena	08:30	every 1 hour	22:30		AWF	10:10	every 1 hour	00:10	
AWF	08:45	every 1 hour	22:45		Tauron Arena	10:25	every 1 hour	00:25	
Hutnik Arena	09:10	every 1 hour	23:10		ICE Congress Centre	10:55	every 1 hour	00:55	
Nowa Huta Lake	09:25	every 1 hour	23:25		Ibis Kraków Centrum	11:10	every 1 hour	01:10	

WM2	Ibis Hotel -> Nowa Huta Lake				WM2	Nowa Huta Lake -> Ibis Hotel			
01.07					01.07				
Bus Stop:	First departure	Frequency	Last departure		Bus Stop:	First departure	Frequency	Last departure	
Ibis Kraków Centrum	08:45	every 1 hour	20:45		Nowa Huta Lake	10:05	every 1 hour	22:05	
ICE Congress Centre	09:00	every 1 hour	21:00		Hutnik Arena	10:15	every 1 hour	22:15	
AWF	09:30	every 1 hour	21:30		AWF	10:35	every 1 hour	22:35	
Hutnik Arena	09:50	every 1 hour	21:50		ICE Congress Centre	11:05	every 1 hour	23:05	
Nowa Huta Lake	10:00	every 1 hour	22:00		Ibis Kraków Centrum	11:20	every 1 hour	23:20	

## Public Transport

It is also possible to get to the Venue by public transportation. In the centre of Krakow, from the Teatr Słowackiego 3 tram stop, take the Tram no. 10 going from Kurdwanów P+R to Pleszów direction. Get out at the Suche Stawy 1 tram stop, which is located 2-minute walk from the Venue. The whole journey takes about 30 minutes.

- To go to Hutnik Hall:
  - Timetable of tram no. 10: <https://tiny.pl/wbvgn>
- To go to the centre of Krakow:
  - Timetable of bus no. 10: <https://tiny.pl/wbvgn2>

## Car Park

Access to the parking lots is accredited. The venue has 73 parking spaces.

VIP parking is located at the area marked as **P2** (pink colour). Access to the parking slots is accredited. The venue has several parking spaces marked, **P3** dedicated for disability persons, LOC and Pool Cars. The **P5** will be dedicated for Media.

### 3.1.13. Nowa Huta Lake – Triathlon



The competition at Nowa Huta Lake starts on 25.06 and runs until 01.07.

Link to the location: <https://goo.gl/maps/XkMbkWXug7xsLuwQ8>

#### Shuttle A5 Line - Athletes line

Pick-up / Drop-off point at the venue, **P1.A** is provided for EG23 Shuttle Bus **A5** line, which will run between the Athletes Village and Nowa Huta Lake. The line will start running on **25.06.2023** and end on **01.07.2023**. It will be serviced by buses with a capacity of 40-49 seats. Schedule of the EG23 Shuttle Network **A5** line:



LINE A5												
Krakow Athletes' Village -> Hutnik Arena - approx 30/55min												
Krakow Athletes' Village -> Nowa Huta Lake - approx 30/55min												
20.06	21.06	22.06	23.06	24.06*	25.06*	26.06*	27.06*	28.06*	29.06*	30.06*	01.07*	02.07*
08:00	08:30	08:30	06:50	07:20	07:20	07:20	07:15	07:15	07:20	06:20	07:15	08:00
10:00	09:30	09:30	07:10	07:40	07:40	07:40	07:30	07:30	07:40	06:40	07:30	10:00
every 2 hours	every 1 hour	every 1 hour	every 20 minutes	every 20 minutes	every 20 minutes	every 20 minutes	every 15 minutes	every 15 minutes	every 20 minutes	every 20 minutes	every 15 minutes	every 2 hours
18:00	17:30	17:30	22:50	22:30	21:40	22:40	22:15	23:15	23:20	23:20	23:00	18:00
20:00	18:30	18:30	23:10	22:50	22:00	23:00	22:30	23:30	23:40	23:40	23:15	20:00

\*This day shuttle busses stop at both Venues (Nowa Huta Lake approx 10/15 min from Hutnik Arena).  
Due to increased traffic, delays of up to 10 minutes may occur.  
We apologize for any inconvenience.

Route map:

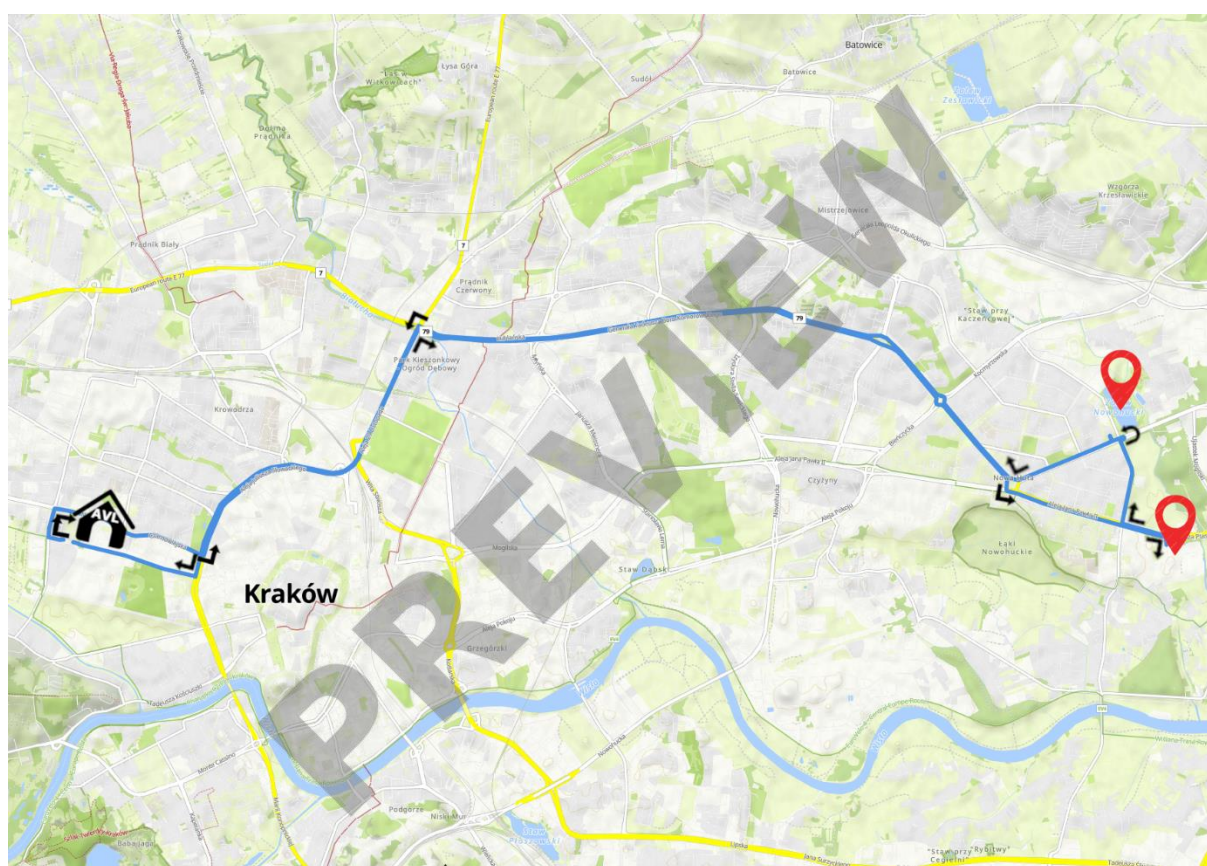

### Shuttle WM Line – Media line

We are providing transport between selected Venues for the media for the duration of the EG2023. Pick-up / Drop-off point for this Shuttle line is **P5.A** (blue colour). For this purpose, we are launching the following. For this purpose, we are launching the **WM Shuttle line**:

WM2	Ibis Hotel -> Nowa Huta Lake			WM2	Nowa Huta Lake -> Ibis Hotel		
25.06-26.06				25.06-26.06			
Bus Stop:	First departure	Frequency	Last departure	Bus Stop:	First departure	Frequency	Last departure
Ibis Kraków Centrum	06:45	every 1 hour	20:45	Nowa Huta Lake	08:10	every 1 hour	22:10
ICE Congress Centre	07:00	every 1 hour	21:00	Hutnik Arena	08:20	every 1 hour	22:20
Plaszowianka	07:25	every 1 hour	21:25	Plaszowianka	08:50	every 1 hour	22:50
Hutnik Arena	07:55	every 1 hour	21:55	ICE Congress Centre	09:15	every 1 hour	23:15
Nowa Huta Lake	08:05	every 1 hour	22:05	Ibis Kraków Centrum	09:30	every 1 hour	23:30







WM2	Ibis Hotel -> Nowa Huta Lake			WM2	Nowa Huta Lake -> Ibis Hotel		
27.06-29.06				27.06-29.06			
Bus Stop:	First departure	Frequency	Last departure	Bus Stop:	First departure	Frequency	Last departure
Ibis Kraków Centrum	05:45	every 1 hour	19:45	Nowa Huta Lake	07:45	every 1 hour	21:45
ICE Congress Centre	06:00	every 1 hour	20:00	Hutnik Arena	07:55	every 1 hour	21:55
Plaszowianka	06:25	every 1 hour	20:25	AWF	08:15	every 1 hour	22:15
Tauron Arena	06:55	every 1 hour	20:55	Tauron Arena	08:30	every 1 hour	22:30
AWF	07:10	every 1 hour	21:10	Plaszowianka	09:00	every 1 hour	23:00
Hutnik Arena	07:30	every 1 hour	21:30	ICE Congress Centre	09:25	every 1 hour	23:25
Nowa Huta Lake	07:40	every 1 hour	21:40	Ibis Kraków Centrum	09:40	every 1 hour	23:40

WM2	Ibis Hotel -> Nowa Huta Lake			WM2	Nowa Huta Lake -> Ibis Hotel		
30.06				30.06			
Bus Stop:	First departure	Frequency	Last departure	Bus Stop:	First departure	Frequency	Last departure
Ibis Kraków Centrum	07:45	every 1 hour	21:45	Nowa Huta Lake	09:30	every 1 hour	23:30
ICE Congress Centre	08:00	every 1 hour	22:00	Hutnik Arena	09:45	every 1 hour	23:45
Tauron Arena	08:30	every 1 hour	22:30	AWF	10:10	every 1 hour	00:10
AWF	08:45	every 1 hour	22:45	Tauron Arena	10:25	every 1 hour	00:25
Hutnik Arena	09:10	every 1 hour	23:10	ICE Congress Centre	10:55	every 1 hour	00:55
Nowa Huta Lake	09:25	every 1 hour	23:25	Ibis Kraków Centrum	11:10	every 1 hour	01:10

WM2	Ibis Hotel -> Nowa Huta Lake			WM2	Nowa Huta Lake -> Ibis Hotel		
01.07				01.07			
Bus Stop:	First departure	Frequency	Last departure	Bus Stop:	First departure	Frequency	Last departure
Ibis Kraków Centrum	08:45	every 1 hour	20:45	Nowa Huta Lake	10:05	every 1 hour	22:05
ICE Congress Centre	09:00	every 1 hour	21:00	Hutnik Arena	10:15	every 1 hour	22:15
AWF	09:30	every 1 hour	21:30	AWF	10:35	every 1 hour	22:35
Hutnik Arena	09:50	every 1 hour	21:50	ICE Congress Centre	11:05	every 1 hour	23:05
Nowa Huta Lake	10:00	every 1 hour	22:00	Ibis Kraków Centrum	11:20	every 1 hour	23:20

## Public Transport

It is also possible to get to the Venue by public transportation. In the center of Krakow, from the Teatr Słowackiego 2 tram stop, take Tram no. 4 going from Bronowice Małe to Wzgórza Krzesławickie direction. Get out at the Struga 1 tram stop, which is located 10-minute walk from the Venue. The whole journey takes about 35 minutes.

- To go to Nowa Huta Lake:
  - Timetable of tram no. 10: <https://tiny.pl/wz9vj>
- To go to the centre of Krakow:
  - Timetable of bus no. 10: <https://tiny.pl/wz9v4>

## Car Park

VIP parking is located at the area marked as **P2** (pink colour). Access to the parking slots is accredited. The venue has several parking spaces marked, **P3** dedicated for disability persons, LOC and Pool Cars.





### 3.1.14. Krzeszowice BMX Park – Cycling BMX Freestyle

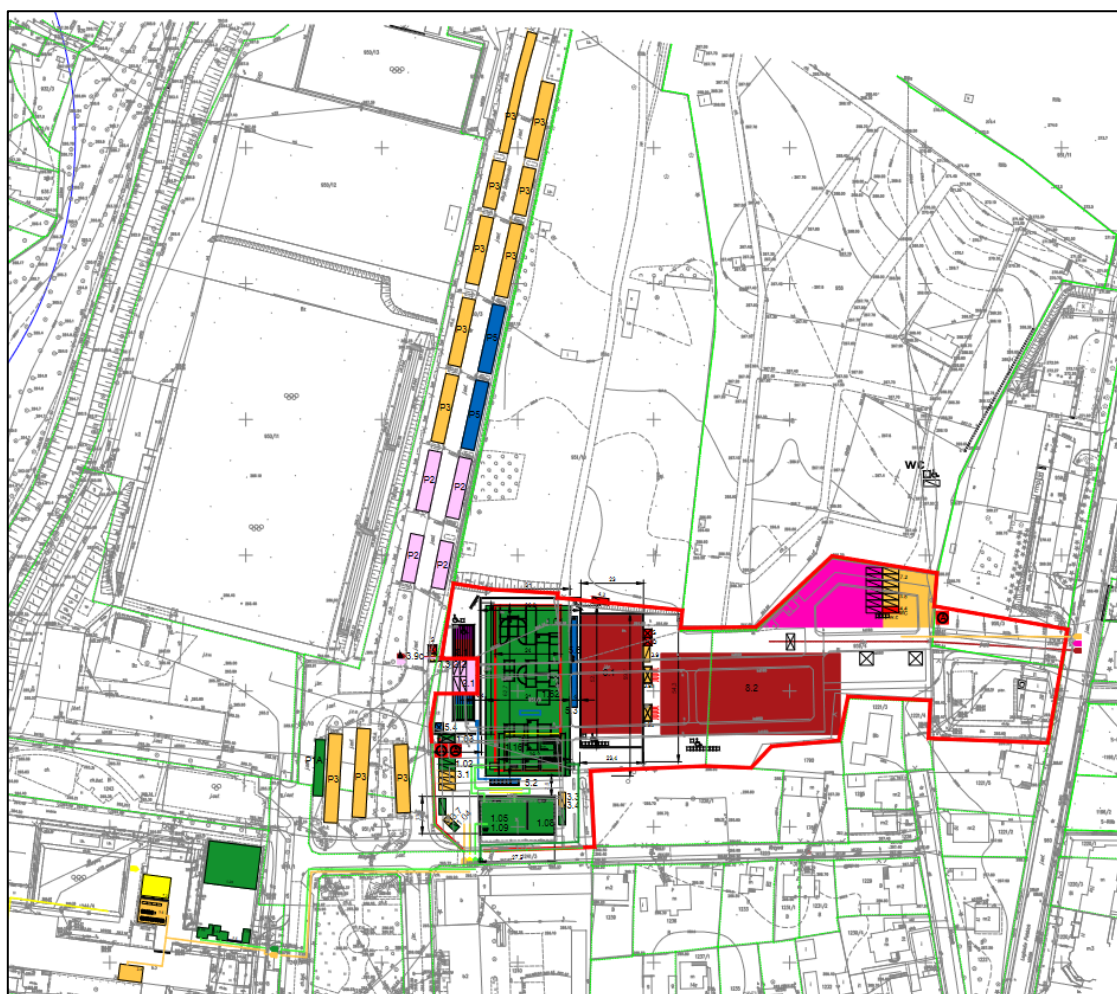

The competition at Krzeszowice BMX Park starts on 19.06 and runs until 22.06

Link to the location: <https://goo.gl/maps/oUvEWkEhYKLe5XwVA>

#### Shuttle A7 Line - Athletes line

Pick-up / Drop-off point at the venue, **P1.A** is provided for EG23 Shuttle Bus **A7** line, which will run between the Athletes Village and Krzeszowice BMX Park. The line will start running on **18.06.2023** and end on **23.06.2023**. It will be serviced by buses with a capacity of 40-49 seats. Schedule of the EG23 Shuttle Network **A7** line:



LINE A7					
Krakow Athletes' Village -> Krzeszowice BMX Park - approx 35/55min					
18.06	19.06	20.06	21.06	22.06	23.06
13:00	07:00	07:00	07:30	07:30	08:00
14:00	08:00	08:00	07:50	07:50	10:00
<b>every 1 hour</b>	<b>every 1 hour</b>	<b>every 1 hour</b>	<b>every 20 minutes</b>	<b>every 20 minutes</b>	<b>every 2 hours</b>
17:00	20:00	18:00	19:50	19:50	18:00
18:00	21:00	19:00	20:10	20:10	20:00
<p><b>Due to increased traffic, delays of up to 10 minutes may occur. We apologize for any inconvenience.</b></p>					

Route map:

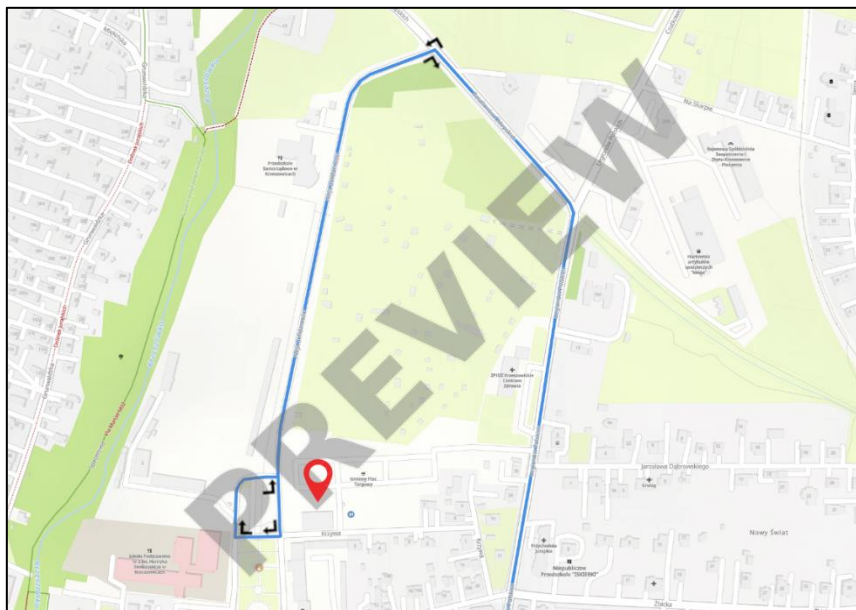
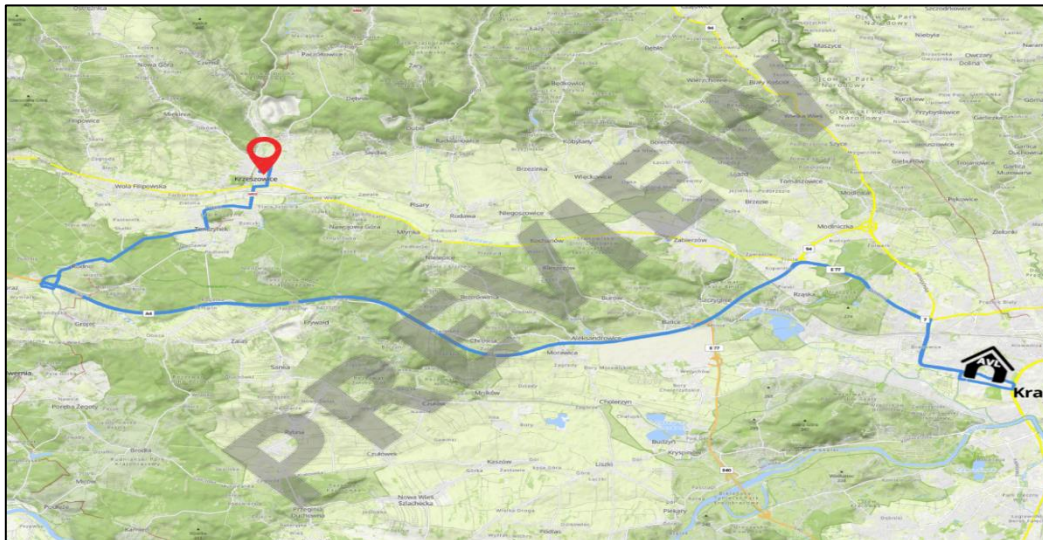

## Shuttle WM Line – Media line

For this purpose we do not launch WM line. It is possible to get to the Venue by public transport which is described below.

## Public Transport

It is also possible to get to the Venue by public transportation. In the centre of Krakow, from the Main Train Station, take the train no. SKA3 going from Tarnów to Oświęcim direction. Get out at the Krzeszowice train stop, which is located 15-minute walk from the Venue. The whole journey takes about 60 minutes.

- To go to Kryspinow:
  - Timetable of train no. SKA3: <https://tiny.pl/wbvtt>
- To go to the centre of Krakow:
  - Timetable of train no. SKA3: <https://tiny.pl/wbvtt>

## Car Park

Access to the parking lots is accredited. The venue has 191 parking spaces.

VIP parking is located at the area marked as **P2** (pink colour). Access to the parking slots is accredited. The venue has several parking spaces marked, **P3** dedicated for disability persons, LOC and Pool Cars. The **P5** will be dedicated for Media.







### 3.2. Shuttle Service in Krakow

For the duration of the IE2023 Games, Reymonta Street will be closed in the area around the Athletes Village due to heavy transfer traffic. Marked transfer stops will be set up along the street in bays. A container will also be placed as a transfer information point:



We will provide a regular EG23 Shuttle Service between all official locations (Athlete Village, Accreditation Centre, Media and Volunteer Centre, pitches, training fields, official hotels, airport, and train station). During peak hours, the transfer will be available every 15–20 minutes and every 30–45 minutes during hours when traffic is lower. The transfer services will begin three days before the start of the first competition and end the day after the last competition is played. On the operational day, the first transfer will start to arrive at 2 hours before the events at the venue (we will provide an individual transfer service at earlier times on request) and the last transfer service will start 90 minutes after the last competition.

In addition, we will provide a shuttle service between the competition venue in the other cities and Krakow 4 times a day, with the exception of Tarnow and Krakow, which will run more frequently.

The schedule below shows the locations of the venues where each competition will be held, as well as the training venues and the estimated travel time between the competition village and the venue:





## Competition venues

SPORT	LOCATION	COMPETITION VENUE	AVL <=> COMPETITION VENUE
3x3 Basketball	Kraków	Cracovia Arena	3 km (≤ 10 min)
Archery	Kraków	Plaszowianka Archery Park	10 km (≤ 25 min)
Artistic Swimming	Oświęcim	Aquatics Centre	5 km (≤ 15 min)
Athletics	Chorzów	Silesian Stadium	8 km (≤ 20 min)
Badminton	Tarnów	Jaskółka Arena	82 km (≤ 70 min)
Beach Handball	Tarnów	Tarnów Beach Arena	82 km (≤ 70 min)
Beach Soccer	Tarnów	Tarnów Beach Arena	82 km (≤ 70 min)
Boxing	Zakopane/Nowy Targ	Nowy Targ Arena	25 km (≤ 30 min)
Breaking	Nowy Sącz	Strzelecki Park	35 km (≤ 40 min)
Canoe Slalom	Kraków	Kolna Sports Centre	12 km (≤ 30 min)
Canoe Sprint	Kraków	Kryspinów Waterway	12 km (≤ 30 min)
Cycling BMX Freestyle	Krzyszowice	Krzyszowice BMX Park	25 km (≤ 35 min)
Cycling Mountain Bike	Krynica-Zdrój	Krynica-Zdrój Hill Park	5 km (≤ 15 min)
Diving	Rzeszów	Diving Arena	5 km (≤ 15 min)
Fencing	Kraków	Tauron Arena Kraków	9 km (≤ 25 min)
Judo	Krynica-Zdrój	Krynica-Zdrój Arena	3 km (≤ 10 min)
Kickboxing	Kraków	Cracovia Hall	7 km (≤ 20 min)
Modern Pentathlon	Kraków	AWF Sports Centre	10 km (≤ 30 min)
Padel	Kraków	Kraków Main Square	10 km (≤ 30 min)
Rugby Sevens	Kraków	Henryk Reyman Stadium	3 km (≤ 10 min)
Shooting	Wrocław	Wrocław Shooting Centre	10 km (≤ 25 min)
Ski Jumping	Zakopane	Zakopane Jumping Hills	5 km (≤ 15 min)
Sport Climbing	Tarnów	Tarnów Climbing Centre	90 km (≤ 75 min)
Table Tennis	Kraków	Hutnik Arena	14 km (≤ 30 min)
Taekwondo	Krynica-Zdrój	Krynica-Zdrój Arena	3 km (≤ 10 min)
Teqball	Kraków	Kraków Main Square	3 km (≤ 10 min)
Triathlon	Kraków	Nowa Huta Lake	14 km (≤ 30 min)

## Training venues

SPORT	LOCATION	TRAINING VENUE	AVL <=> TRAINING VENUE
3x3 Basketball	Kraków	Kraków AVL Hall #1	Kraków Athletes' Village
Archery	Kraków	Plaszowianka Archery Park	10 km (≤ 25 min)
Artistic Swimming	Oświęcim	Aquatics Centre	5 km (≤ 15 min)
Athletics	Chorzów	Silesian Training Stadium	8 km (≤ 20 min)
Badminton	Tarnów	Tarnów Hall	82 km (≤ 70 min)
Beach Handball	Tarnów	Tarnów Beach Arena	82 km (≤ 70 min)
Beach Soccer	Tarnów	Tarnów Beach Arena	82 km (≤ 70 min)
Boxing	Zakopane	COS Zakopane Hall	1 km (≤ 5 min)
Breaking	Krynica-Zdrój	Strzelecki Park	35 km (≤ 40 min)
Canoe Slalom	Kraków	Kolna Sports Centre	12 km (≤ 30 min)
Canoe Sprint	Kraków	Kryspinów Waterway	12 km (≤ 30 min)
Cycling BMX Freestyle	Krzyszowice	Krzyszowice BMX Park	25 km (≤ 35 min)
Cycling Mountain Bike	Krynica-Zdrój	Krynica-Zdrój Hill Park	5 km (≤ 15 min)
Diving	Rzeszów	Diving Arena	5 km (≤ 15 min)
Fencing	Kraków	Kraków AVL Hall #1	Kraków Athletes' Village
Judo	Krynica-Zdrój	Krynica-Zdrój Hall	2 km (≤ 5 min)
Kickboxing	Kraków	Cracovia Hall	7 km (≤ 20 min)
Modern Pentathlon	Kraków	AWF Sports Centre	10 km (≤ 30 min)
Padel	Kraków	Kolna Sports Centre	12 km (≤ 30 min)
Rugby Sevens	Kraków	Juvenia Stadium	2 km (≤ 5 min)
		Zwierzyniecki Stadium	2 km (≤ 5 min)
Shooting	Wrocław	Wrocław Shooting Centre	10 km (≤ 25 min)
Ski Jumping	Zakopane	Zakopane Jumping Hills	1 km (≤ 5 min)
Sport Climbing	Tarnów	Tarnów Climbing Centre	90 km (≤ 75 min)
Table Tennis	Kraków	Hutnik Arena	14 km (≤ 30 min)
Taekwondo	Krynica-Zdrój	Krynica-Zdrój Hall	2 km (≤ 5 min)
Teqball	Kraków	Kraków Main Square	3 km (≤ 10 min)
Triathlon	Kraków	AGH Swimming Centre	Kraków Athletes' Village
		Wawel Stadium	2 km (≤ 5 min)
Kraków AVL Training Centre	Kraków	Kraków AVL Hall #1	Kraków Athletes' Village
		Kraków AVL Hall #2	
		Kraków AVL Swimming Centre	
		Kraków AVL Gym #1	
		Kraków AVL Gym #2	
		Kraków AVL Finnish Bath	



### 3.2.1. Shuttle routes

**EG2023 Shuttle Network** are described in detail with schedules in every Venue's subsection.

#### Shuttle Lines for Antidoping, Media, Technical Staff and others

For the duration of the EG2023, we provide transport between selected venues. For this purpose, we are running following EG23 Shuttle Lines: **WM** (Media), **WE** (EOC Family) and **WT** - Transfer Line between the partner cities. The main hub for all WT lines is located at the Kolna Sports Centre. The WM and WE Shuttle Lines serve hotels occupied by the Media and EOC Family. Below are the timetables for all EG23 WM, WE and WT Shuttle Lines:

#### WE Shuttle Lines – EOC Family

<b>WE</b>		<b>Novotel City West Hotel -&gt; AVL</b>		
<b>19.06 - 02.07</b>				
<b>Bus Stop:</b>	<b>First departure</b>	<b>Frequency</b>	<b>Last departure</b>	
<b>Novotel City West</b>	05:10	every 1 hour	22:10	
<b>AVL</b>	05:25	every 1 hour	22:25	
<b>Sheraton</b>	05:45	every 1 hour	22:45	
<b>Hyatt/Wisła Stadium</b>	06:00	every 1 hour	23:00	
<b>AVL</b>	06:10	every 1 hour	23:10	

#### WT Shuttle Lines

<b>WTO</b>		<b>ICE -&gt; Kolna</b>	
<b>18.06 - 03.07</b>			
<b>06:30*</b>			
<b>10:15</b>			
<b>16:15</b>			
<b>20:15</b>			
* COURSE OPERATED BY WT1 LINE TO ZAKOPANE. IF YOUR DESTINATION IS DIFFERENT REMEMBER THAT YOU SHOULD CHANGE TO WT2, WT3 AT THE KOLNA STOP			
<b>WTO</b>		<b>Kolna -&gt; ICE</b>	
<b>18.06 - 03.07</b>			
		<b>07:15</b>	
		<b>11:15</b>	
		<b>17:15</b>	



<b>WT1</b>	<b>Kraków -&gt; Nowy Targ -&gt; Zakopane</b>			
18.06 - 03.07				
Kraków ICE	06:30			
Kraków Kolna	07:00	11:00	17:00	21:00
Nowy Targ Hala Lodowa	08:30	12:30	17:30	22:30
Zakopane COS	09:30	13:30	18:30	23:30
<b>WT1</b>	<b>Zakopane -&gt; Nowy Targ -&gt; Kraków</b>			
18.06 - 03.07				
Zakopane COS	04:45	08:30	14:00	21:00
Nowy Targ Hala Lodowa	05:20	09:15	15:00	22:00
Kraków Kolna	06:50	10:50	16:45	23:30
Kraków ICE				00:00
<b>WT2</b>	<b>Kraków -&gt; Tarnów</b>			
18.06 - 03.07				
Kraków Kolna	07:00	11:00	17:00	23:00
Tarnów ANS	08:30	12:30	18:30	00:30
<b>WT2</b>	<b>Tarnów -&gt; Kraków</b>			
18.06 - 03.07				
Tarnów ANS	05:20	09:20	15:15	23:00
Kraków Kolna	06:50	10:50	16:45	00:30
Kraków ICE				01:00
<b>WT3</b>	<b>Kraków -&gt; Nowy Sącz -&gt; Krynica Zdrój</b>			
18.06 - 03.07				
Kraków Kolna	07:00	12:00	16:00	19:00
Nowy Sącz Amfiteatr	09:15	14:15	18:00	21:00
Krynica Zdrój ul. Zdrojowa	10:00	15:00	18:45	21:40

<b>WT3</b>	<b>Krynica Zdrój -&gt; Nowy Sącz -&gt; Kraków</b>			
18.06 - 03.07				
<b>Krynica Zdrój</b> ul. Zdrojowa	<b>04:30</b>	<b>08:00</b>	<b>14:00</b>	<b>22:00</b>
<b>Nowy Sącz</b> Amfiteatr	<b>05:10</b>	<b>08:45</b>	<b>14:50</b>	<b>22:35</b>
<b>Kraków</b> Kolna	<b>06:50</b>	<b>10:50</b>	<b>16:45</b>	<b>00:10</b>
<b>Kraków</b> ICE				<b>00:40</b>

### **3.2.2. Shuttle Services Krakow Airport Balice – Krakow – Krakow Airport Balice**

As far as competitors are concerned, a dedicated coach and, depending on demand, a Van / Cargo Van will be provided.

Van used for transport equipment on arrival and departure: airport - accommodation - airport.

For all other persons, apart from the Guests for whom rides in dedicated cars are expected, there will be a EG23 Shuttle Service.

### **3.3. Car parks in Krakow - RateCard**

There is possibility to buy a parking space close to the Athletes Village through the RateCard platform. The mentioned car parks are also dedicated to cars rented by Rate Card. The mentioned car parks are located at: Cracovia Stadium, Henryk Reyman Stadium and Novotel City West.



# 4

## Transport services in Tarnow City



## 4. Transport services in Tarnow City

All athletes will be accommodated in Krakow Athletes Village. The diagram below shows the estimated time of the ride from the athletes village to the venues in Tarnow.

Badminton	Tarnow	Jaskolka Arena	82 km (≤ 70 min)
Beach Handball	Tarnow	Tarnow Beach Arena	82 km (≤ 70 min)
Beach Soccer	Tarnow	Tarnow Beach Arena	82 km (≤ 70 min)
Sport Climbing	Tarnow	Tarnow Climbing Centre	90 km (≤ 75 min)

In accordance with the signed partnership agreement and its rules, free public transport within the city is given to volunteers, persons with the appropriate accreditation, and public with a valid ticket. Free public transport applies during the following periods:

- For volunteers from 15 May 2023 to 3 July 2023.
- For those with a valid ticket or accreditation on the same day from 1 June 2023 to 3 July 2023

### 4.1. Competitions in Tarnow City

Timetable:

SPORT	CITY	VENUE	Athletes	Team Officials	VP	Technical Officials	Delegat	Volunteers	Jun 18	Jun 19	Jun 20	Jun 21	Jun 22	Jun 23	Jun 24	Jun 25	Jun 26	Jun 27	Jun 28	Jun 29	Jun 30	Jul 1	Jul 2	Jul 3	Jul 4
									Sun Day -3	Mon Day -2	Tue Day -1	Wed Day 0	Thu Day 1	Fri Day 2	Sat Day 3	Sun Day 4	Mon Day 5	Tue Day 6	Wed Day 7	Thu Day 8	Fri Day 9	Sat Day 10	Sun Day 11	Mon Day -1	Tue Day +2
24	Badminton	Tarnow	Jaskolka Arena	160	64	20	65	1	60																
25	Beach Handball	Tarnow	Tarnow Beach Arena	192	77	50	28	2	50	AD															
26	Beach Soccer	Tarnow	Tarnow Beach Arena	168	67	50	29	1																	
27	Sport Climbing	Tarnow	Tarnow Climbing Centre	100	40	50	34	2																	

### 4.2. Tarnow City plan with competitions venues

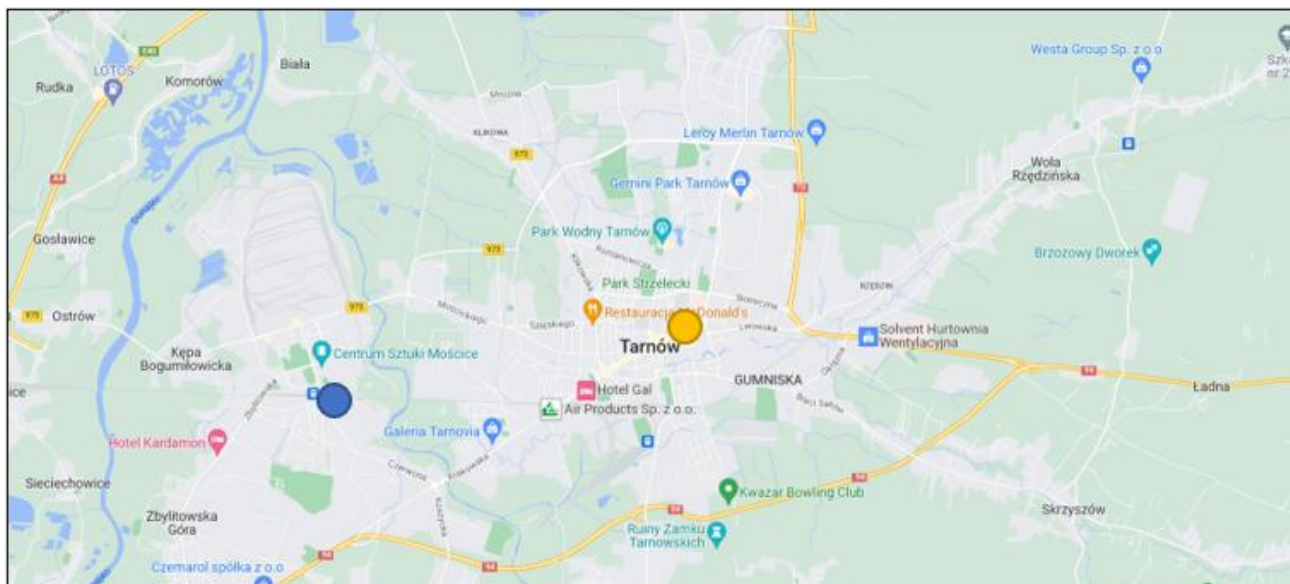

- Jaskółka Arena / Centrum Sportów Plażowych
- ANS Tarnów







Route maps:

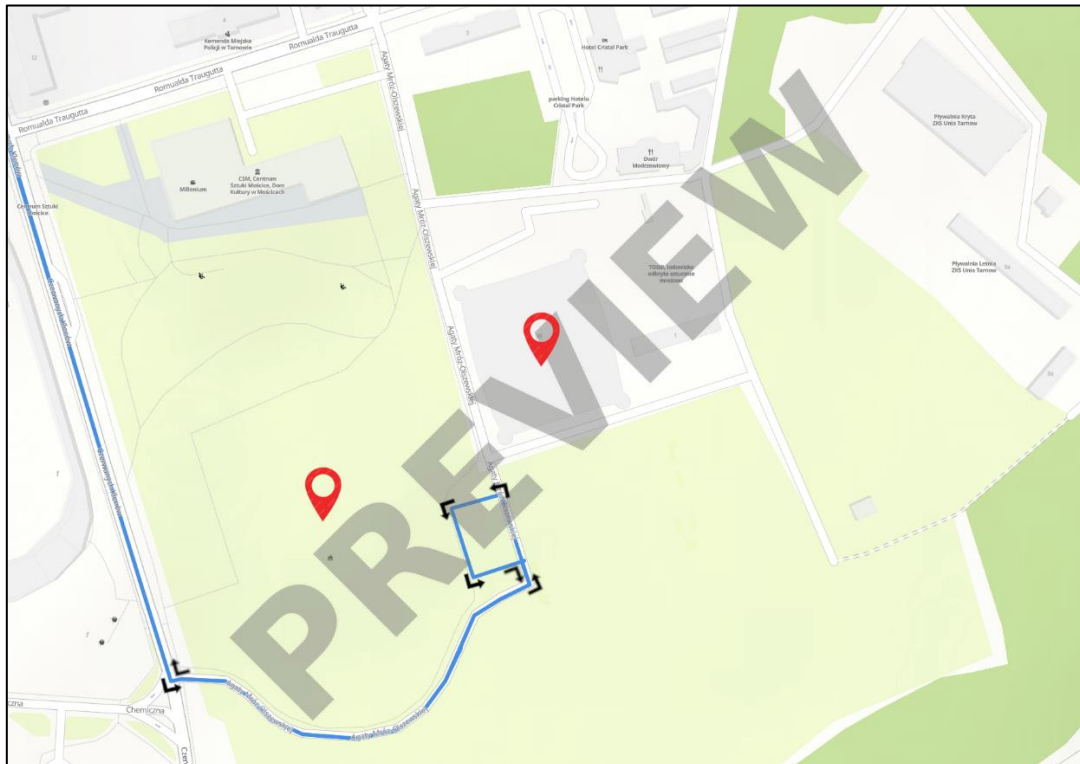





## Public Transport

It is also possible to get to the Venue by public transportation. In the centre of Krakow, from the Main Train Station, take the train no. SKA3 going from Oświęcim to Tarnów direction. Get out at the Tarnów Mościce train stop, which is located 8-minute walk from the Venue.

- To go to Jaskolka Arena / Tarnow Beach Arena:
  - Timetable of train no. SKA3: <https://tiny.pl/wbvtt>
- To go to the centre of Krakow:
  - Timetable of train no. SKA3: <https://tiny.pl/wbvtt>

## Car Park

Access to parking will be accredited. The property has 257 parking spaces and 86 seats for dedicated buses.

VIP parking is located at the area marked as **P2** (pink colour). Access to the parking slots is accredited. The venue has several parking spaces marked, **P3** dedicated for disability persons, LOC and Pool Cars. The **P5** will be dedicated for Media.





### 4.2.2. Tarnow Climbing Centre - Sport Climbing

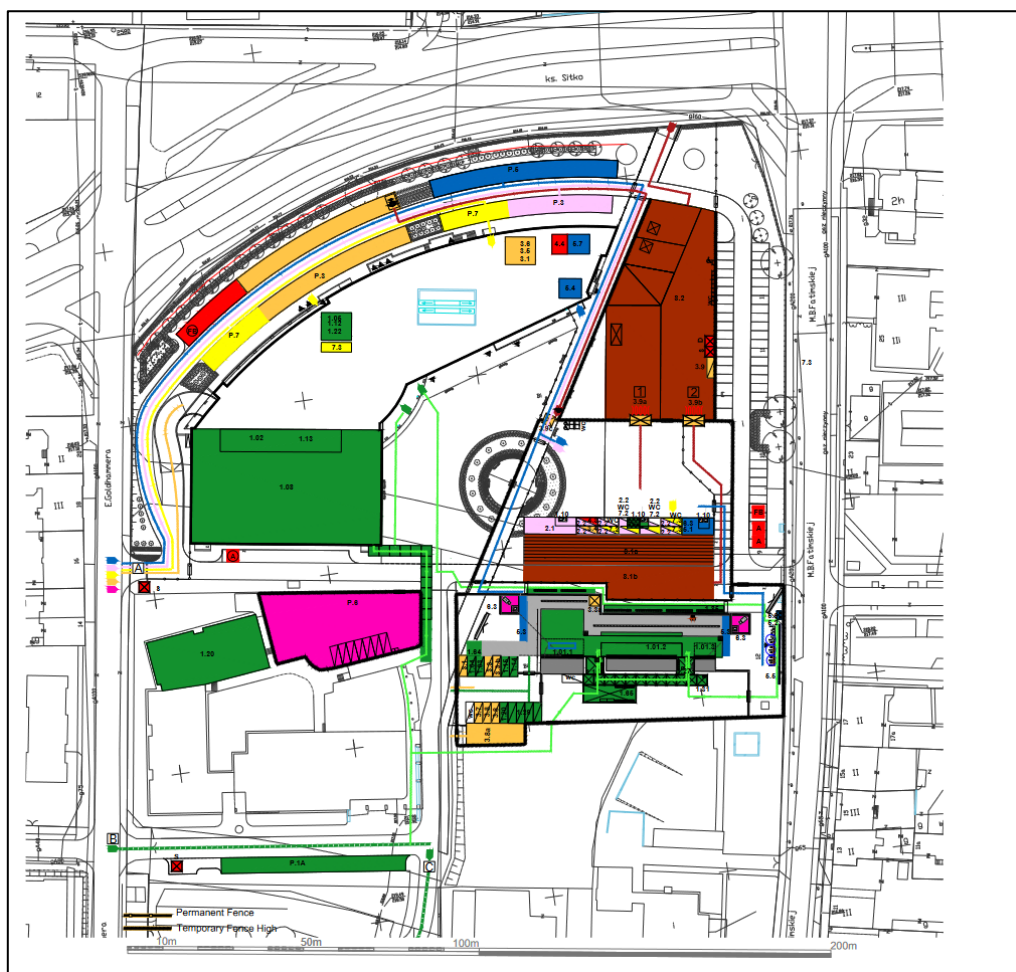

The competitions at Tarnow Climbing Centre will start at 20.06 and last until 26.07. Link to the location: <https://goo.gl/maps/fLoRi2t7hoVwnG89A>

#### Shuttle A10 line

Pick-up/ Drop-off point at the Venue, **PI.A** is provided for EG23 Shuttle Bus **A10** line, which will run between the Krakow Athletes Village and Tarnów Climbing Centre. The line will start running on **19.06.2023** and end on **26.06.2023**. It will be serviced by buses with a capacity of 50-60 seats. Schedule of the EG23 Shuttle Network **A10** line:

LINE A10															
Krakow Athletes' Village -> Tarnow Beach Arena / Jaskolka Arena - approx 55min/1h30min															
Krakow Athletes' Village -> Tarnow Climbing Centre - approx 55min/1h30min															
18.06*	19.06*	20.06*	21.06*	22.06*	23.06*	24.06*	25.06*	26.06*	27.06	28.06	29.06	30.06	01.07	02.07	03.07
08:00	08:00	06:30	05:30	08:00	05:50	05:20	06:00	04:30	04:30	04:30	04:30	04:30	04:30	04:30	08:00
10:00	09:00	07:00	06:00	08:20	06:10	05:40	07:00	04:50	04:50	04:50	04:50	04:50	04:50	05:00	10:00
every 2 hours	every 1 hour	every 30 minutes	every 30 minutes	every 20 minutes	every 20 minutes	every 20 minutes	every 1 hour	every 20 minutes	every 20 minutes	every 20 minutes	every 20 minutes	every 20 minutes	every 20 minutes	every 30 minutes	every 2 hours
18:00	19:00	21:00	18:30	00:00	22:30	23:40	20:00	23:10	23:10	22:10	22:10	23:10	23:10	17:00	18:00
20:00	20:00	21:30	19:00	00:20	22:50	00:00	21:00	23:30	23:30	22:30	22:30	23:30	23:30	17:30	20:00
*This day shuttle busses stop at both Venues (Tarnow Climbing Centre approx 15/25 min from Tarnow Beach Arena / Jaskolka Arena). Due to increased traffic, delays of up to 15 minutes may occur. We apologize for any inconvenience.															



Route maps:

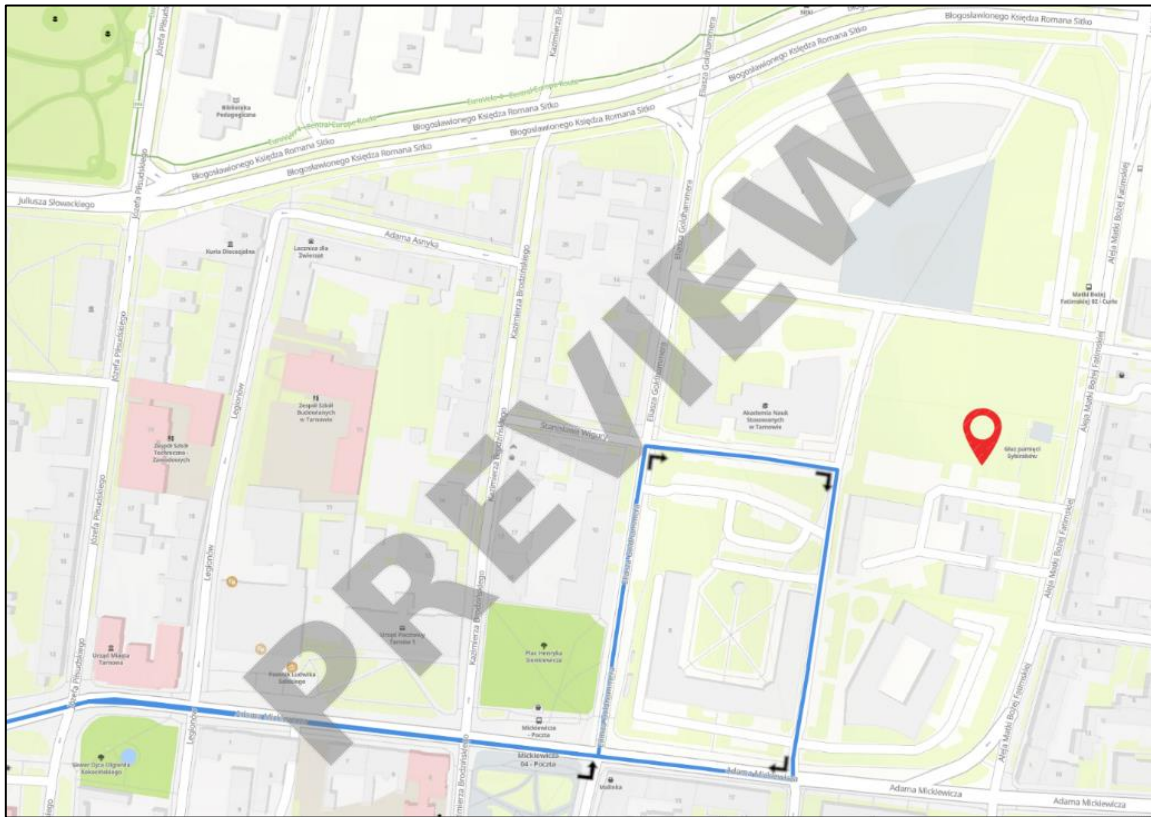





## Public Transport

It is also possible to get to the Venue by public transportation. In the centre of Krakow, from the Main Train Station, take the train no. SKA3 going from Oświęcim to Tarnów direction, then get out at the Tarnów Mościce train stop and get in to the Bus no. 0 which leaves from the Mościce – Plac 1 bus stop, going from Kapro 1 to Jana Pawła II – Os. Westerplatte Get out at the Słoneczna 1 - Fatimskiej bus stop, which is located 2-minute walk from the Venue.

- To go to Tarnow Climbing Centre:
  - Timetable of train no. SKA3: <https://tiny.pl/wbvtt>
  - Timetable of bus no. 0: <https://tiny.pl/wzn68>
- To go to the centre of Krakow:
  - Timetable of bus no. 0: <https://tiny.pl/wzn68>
  - Timetable of train no. SKA3: <https://tiny.pl/wbvtt>

## Car Park

Access to parking will be accredited. The venue has 257 parking spaces and 86 seats for dedicated buses.

VIP parking is located at the area marked as **P2** (pink colour). Access to the parking slots is accredited. The venue has several parking spaces marked, **P3** dedicated for disability persons, LOC and Pool Cars. The **P5** will be dedicated for Media.

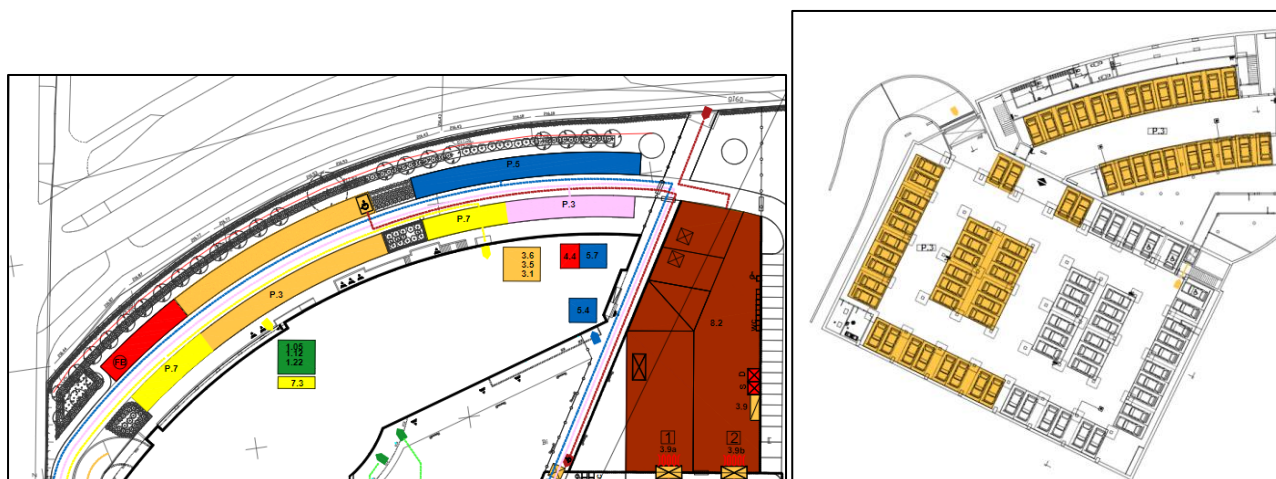





### 4.3. Shuttle Service in Tarnow

For the duration of the EG2023, we provide transport between selected venues based on EG2023 Shuttle Network.

In Tarnow City Shuttle Line **A10** is running between the Krakow Athletes Village and the Venues in Tarnow city. The line will start on 18.06.2023 and end on 03.07.2023 and it's served by couches with a capacity of 50 – 60 seats. Schedule of the EG2023 Shuttle Network **A10** line:

LINE A10															
Krakow Athletes' Village -> Tarnow Beach Arena / Jaskolka Arena - approx 55min/1h30min															
Krakow Athletes' Village -> Tarnow Climbing Centre - approx 55min/1h30min															
18.06*	19.06*	20.06*	21.06*	22.06*	23.06*	24.06*	25.06*	26.06*	27.06	28.06	29.06	30.06	01.07	02.07	03.07
08:00	08:00	06:30	05:30	08:00	05:50	05:20	06:00	04:30	04:30	04:30	04:30	04:30	04:30	04:30	08:00
10:00	09:00	07:00	06:00	08:20	06:10	05:40	07:00	04:50	04:50	04:50	04:50	04:50	04:50	05:00	10:00
every 2 hours	every 1 hour	every 30 minutes	every 30 minutes	every 20 minutes	every 20 minutes	every 20 minutes	every 1 hour	every 20 minutes	every 20 minutes	every 20 minutes	every 20 minutes	every 20 minutes	every 20 minutes	every 30 minutes	every 2 hours
18:00	19:00	21:00	18:30	00:00	22:30	23:40	20:00	23:10	23:10	22:10	22:10	23:10	23:10	17:00	18:00
20:00	20:00	21:30	19:00	00:20	22:50	00:00	21:00	23:30	23:30	22:30	22:30	23:30	23:30	17:30	20:00
<p>*This day shuttle busses stop at both Venues (Tarnow Climbing Centre approx 15/25 min from Tarnow Beach Arena / Jaskolka Arena). Due to increased traffic, delays of up to 15 minutes may occur. We apologize for any inconvenience.</p>															

### Shuttle WT line

For the duration of the 2023 European Games, a EG23 Shuttle Network Transfer Point is located at the Kolna Sports Centre. From there accredited persons can use EG23 Shuttle Network operating on intercity routes.

WT2	Kraków -> Tarnów			
	18.06 - 03.07			
Kraków Kolna	07:00	11:00	17:00	23:00
Tarnów ANS	08:30	12:30	18:30	00:30

WT2	Tarnów -> Kraków			
	18.06 - 03.07			
Tarnów ANS	05:20	09:20	15:15	23:00
Kraków Kolna	06:50	10:50	16:45	00:30
Kraków ICE				01:00



# 5

## Transport services in Zakopane / Nowy Targ City



## 5. Transport services in Zakopane / Nowy Targ City

All of the athletes will be accommodated in Zakopane. The graphic below shows the estimated travel time from the athletes village to the venues where training and competitions take place.

COMPETITION VENUE				
ZAKOPANE ATHLETE VILLAGE				
NO.	DISCIPLINE	TOWN	VENUE	DISTANCE (KM/MIN)
1	Ski Jumping	Zakopane	Zakopane Jumping Hills	5 km (≤ 15 min)
2	Boxing	Nowy Targ	Nowy Targ Arena	25 km (≤ 30min)

TRAINING VENUE				
ZAKOPANE ATHLETE VILLAGE				
NO.	DISCIPLINE	TOWN	VENUE	DISTANCE (KM/MIN)
1	Ski Jumping	Zakopane	Zakopane Jumping Hills	5 km (≤ 15 min)
2	Boxing	Zakopane	COS Zakopane Hall	Up to 2 km (≤ 5 min)

### 5.1. Competitions in Zakopane / Nowy Targ

Competitors will be accommodated in Zakopane, disciplines will take place in Zakopane and Nowy Targ, daily plan:

SPORT	CITY	VENUE	Athletes	Team Officials	VIP	Technical Officials	Delegat	Volunteers	Jun 18	Jun 19	Jun 20	Jun 21	Jun 22	Jun 23	Jun 24	Jun 25	Jun 26	Jun 27	Jun 28	Jun 29	Jun 30	Jul 1	Jul 2	Jul 3	Jul 4
									Day -3	Day -2	Day -1	Day 0	Day 1	Day 2	Day 3	Day 4	Day 5	Day 6	Day 7	Day 8	Day 9	Day 10	Day 11	Day +1	Day +2
21	Boxing	Nowy Targ	350	140	100	66	1																		
29	Ski Jumping	Zakopane	95	38		27	1	50																	
			445	178	100	93	2	50																	

### 5.2. Zakopane / Nowy Targ City plan with accommodation and competitions venues

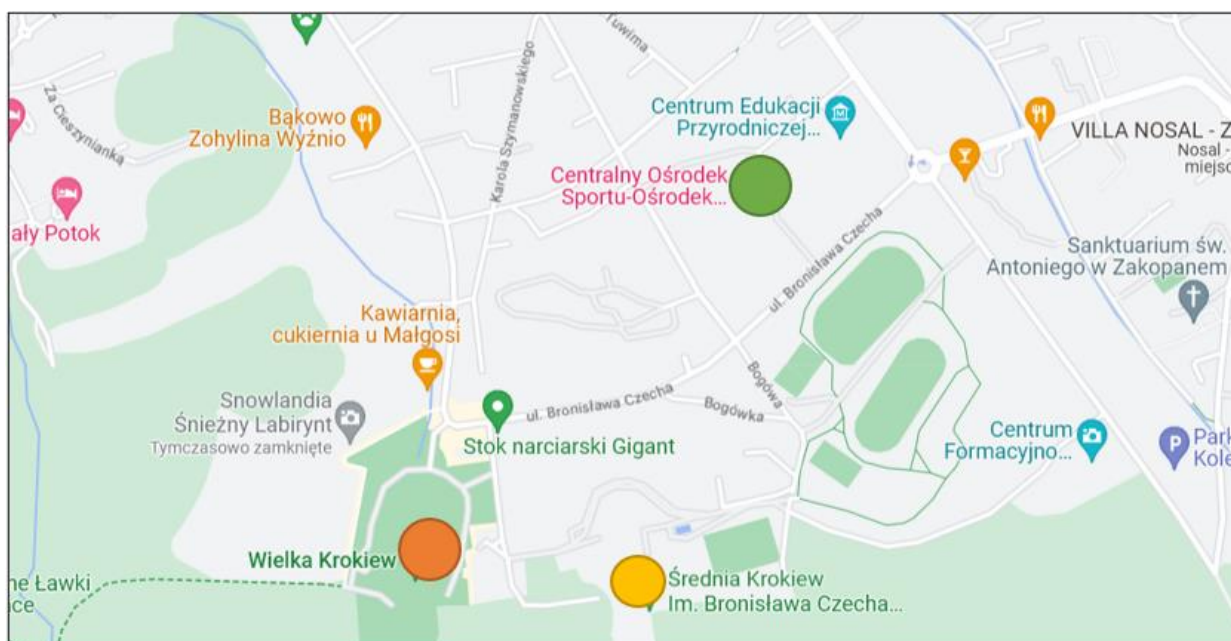

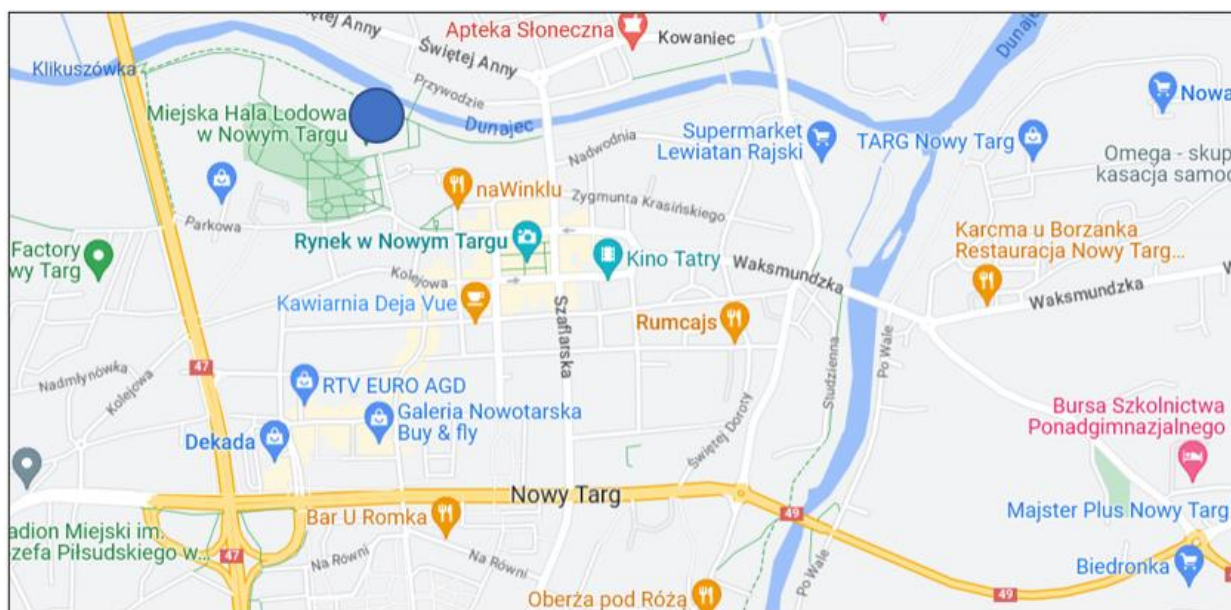

- Nowy Targ Arena
- Zakopane Large Jumping Hill
- Zakopane Normal Jumping Hill
- Zakopane Athletes Village







LINE A11												
Zakopane Athletes' Village -> Zakopane Jumping Hills - approx 5/10min												
Zakopane Athletes' Village -> Nowy Targ Arena - approx 35/50min												
21.06	22.06	23.06	*24.06	*25.06	*26.06	*27.06	*28.06	*29.06	*30.06	*01.07	02.07	03.07
08:00	08:00	05:00	05:00	05:00	05:00	05:00	05:00	08:00	05:00	05:00	05:00	08:00
10:00	10:00	05:15	05:15	05:15	05:15	05:15	05:15	10:00	05:15	05:15	05:15	10:00
every 2 hours	every 2 hours	every 15 minutes	every 15 minutes	every 15 minutes	every 15 minutes	every 15 minutes	every 15 minutes	every 1 hour	every 15 minutes	every 15 minutes	every 15 minutes	every 2 hours
18:00	18:00	22:30	22:30	22:15	22:15	22:15	22:30	19:00	22:15	22:30	17:15	18:00
20:00	20:00	22:45	22:45	22:30	22:30	22:30	22:45	20:00	22:30	22:45	17:30	20:00

**\*This days shuttle busses stop at both Venues (Nowy Targ Arena approx 35/50 min from Zakopane Jumping Hills).  
Due to increased traffic, delays of up to 10 minutes may occur.  
We apologize for any inconvenience.**

Route maps:

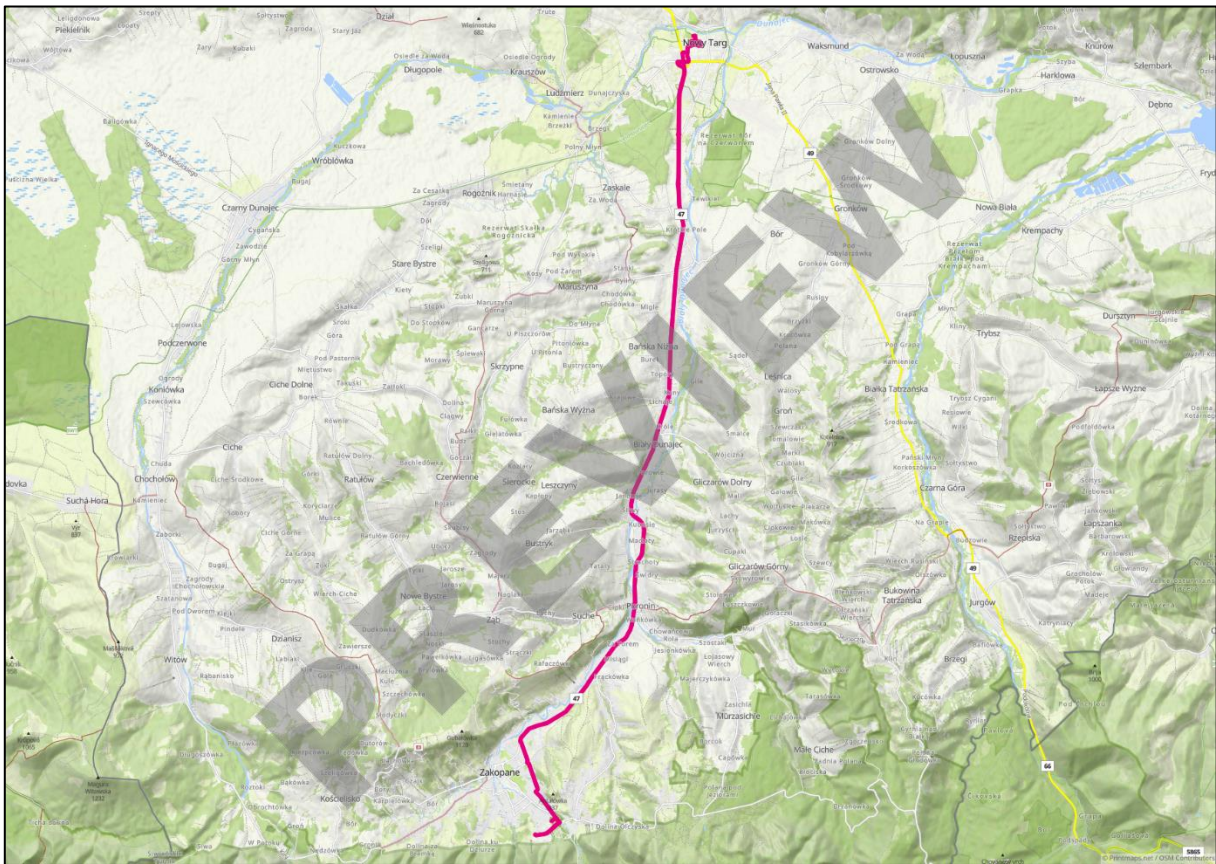



## Public Transport

It is also possible to get to the Venue by private bus transportation. In the centre of Krakow from the MDA Krakow Bus Station, take the Szwagropol bus going from Krakow to Zakopane direction, which is departing every hour. Get out at the Zakopane Bus Station and get in to the Bus no. 18 going from Kościuszki Rejon Dworca to Równia Krupowa. Get out at Bronisława Czecha – Skocznia bus stop, which is located next to the Venue go to Zakopane Large Jumping Hill:

- Timetable of Szwagropol bus: <https://tiny.pl/wbv9t>
- Timetable of bus no. 18: <https://tiny.pl/wznb1>
  
- To go to the centre of Krakow:
  - Timetable of bus no. 18: <https://tiny.pl/wznb1>
  - Timetable of Szwagropol bus: <https://tiny.pl/wbv9t>

## Car Park

Access to parking will be accredited. The Venue has 70 parking spaces

VIP Pick-up / Drop-off point is located at the area marked as **P2** (pink colour). The Venue has several parking spaces marked, **P3** dedicated for disability persons, LOC and Pool Cars. The **P5** will be dedicated for Media.









LINE A11												
Zakopane Athletes' Village -> Zakopane Jumping Hills - approx 5/10min												
Zakopane Athletes' Village -> Nowy Targ Arena - approx 35/50min												
21.06	22.06	23.06	*24.06	*25.06	*26.06	*27.06	*28.06	*29.06	*30.06	*01.07	02.07	03.07
08:00	08:00	05:00	05:00	05:00	05:00	05:00	05:00	08:00	05:00	05:00	05:00	08:00
10:00	10:00	05:15	05:15	05:15	05:15	05:15	05:15	10:00	05:15	05:15	05:15	10:00
every 2 hours	every 2 hours	every 15 minutes	every 15 minutes	every 15 minutes	every 15 minutes	every 15 minutes	every 15 minutes	every 1 hour	every 15 minutes	every 15 minutes	every 15 minutes	every 2 hours
18:00	18:00	22:30	22:30	22:15	22:15	22:15	22:30	19:00	22:15	22:30	17:15	18:00
20:00	20:00	22:45	22:45	22:30	22:30	22:30	22:45	20:00	22:30	22:45	17:30	20:00
<p><b>*This days shuttle busses stop at both Venues (Nowy Targ Arena approx 35/50 min from Zakopane Jumping Hills). Due to increased traffic, delays of up to 10 minutes may occur. We apologize for any inconvenience.</b></p>												

Route maps:

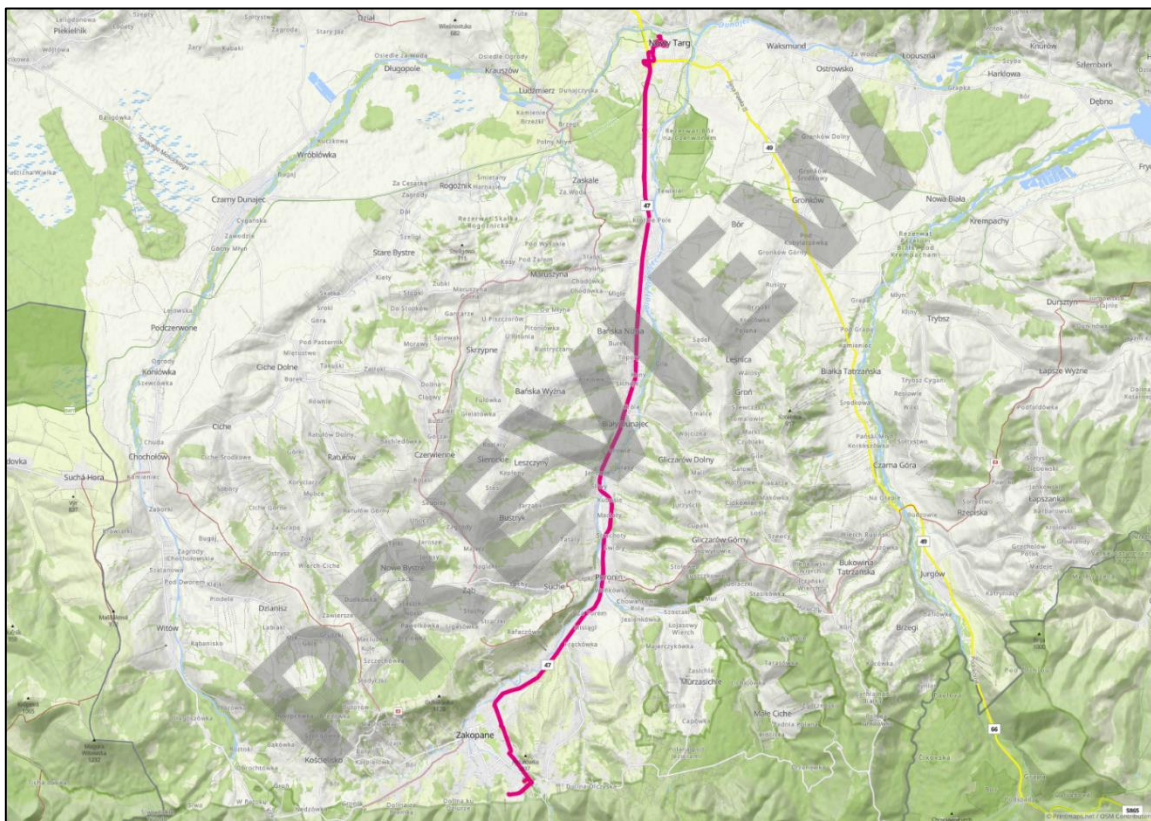

## Public Transport

It is also possible to get to the Venue by private bus transportation. In the centre of Krakow from the MDA Krakow Bus Station, take the Szwagropol bus going from Krakow to Zakopane direction, which is departing every hour. Get out at the Zakopane Bus Station and get in to the Bus no. 18 going from Kościuszki Rejon Dworca to Równia Krupowa. Get out at Bronisława Czecha – Skocznia bus stop, which is located next to the Venue

- To go to Zakopane Large Jumping Hill:
  - Timetable of Szwagropol bus: <https://tiny.pl/wbv9t>
  - Timetable of bus no. 18: <https://tiny.pl/wznb1>
  
- To go to the centre of Krakow:
  - Timetable of Szwagropol bus: <https://tiny.pl/wbv9t>
  - Timetable of bus no. 18: <https://tiny.pl/wznb1>

## Car Park

Access to parking will be accredited. The Venue has 70 parking spaces

Parking for Athletes buses is located right next to the hill building **P1**. VIP Pick-up / Drop-off point is located at the area marked as **P2.A** (pink colour). The Venue has several parking spaces marked, **P3** dedicated for disability persons, LOC and Pool Cars. The **P5** will be dedicated for Media.

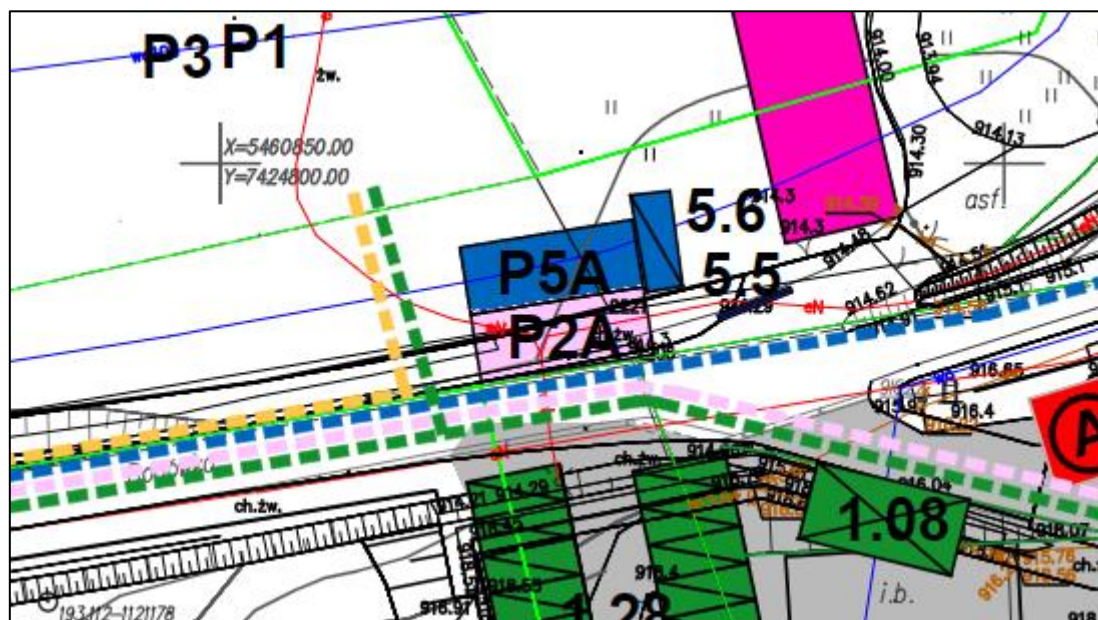

### 5.2.3. Nowy Targ Arena – Boxing

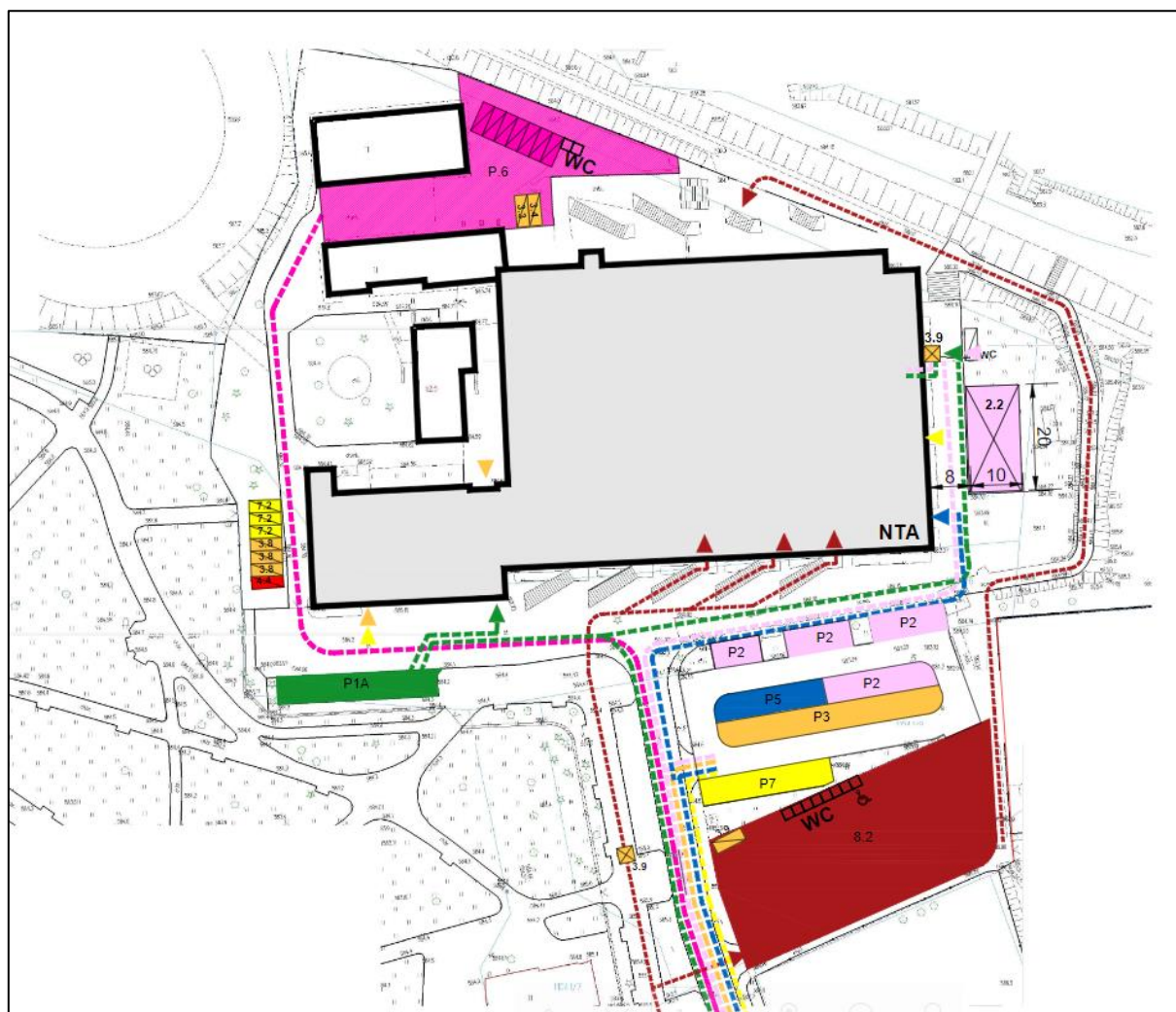

The competition at the Nowy Targ Arena starts on 23.06 and runs until 02.07.  
Link to the location: <https://goo.gl/maps/UdefthRHUYkwWU5A>





### Shuttle A11 Line - Athletes line

Pick-up/ Drop-off point at the Venue, **P1.A** is provided for EG23 Shuttle Bus **A11** line, which will run between the Zakopane Athletes Village and Nowy Targ Arena. The line will start running on 22.06.2023 and end on 03.07.2023. It will be serviced by buses with a capacity of 30-39 seats. Schedule of the EG2023 Shuttle Network **A11** line:

LINE A11												
Zakopane Athletes' Village -> Zakopane Jumping Hills - approx 5/10min												
Zakopane Athletes' Village -> Nowy Targ Arena - approx 35/50min												
21.06	22.06	23.06	*24.06	*25.06	*26.06	*27.06	*28.06	*29.06	*30.06	*01.07	02.07	03.07
08:00	08:00	05:00	05:00	05:00	05:00	05:00	05:00	08:00	05:00	05:00	05:00	08:00
10:00	10:00	05:15	05:15	05:15	05:15	05:15	05:15	10:00	05:15	05:15	05:15	10:00
every 2 hours	every 2 hours	every 15 minutes	every 15 minutes	every 15 minutes	every 15 minutes	every 15 minutes	every 15 minutes	every 1 hour	every 15 minutes	every 15 minutes	every 15 minutes	every 2 hours
18:00	18:00	22:30	22:30	22:15	22:15	22:15	22:30	19:00	22:15	22:30	17:15	18:00
20:00	20:00	22:45	22:45	22:30	22:30	22:30	22:45	20:00	22:30	22:45	17:30	20:00

**\*This days shuttle busses stop at both Venues (Nowy Targ Arena approx 35/50 min from Zakopane Jumping Hills).  
Due to increased traffic, delays of up to 10 minutes may occur.  
We apologize for any inconvenience.**

Route maps:

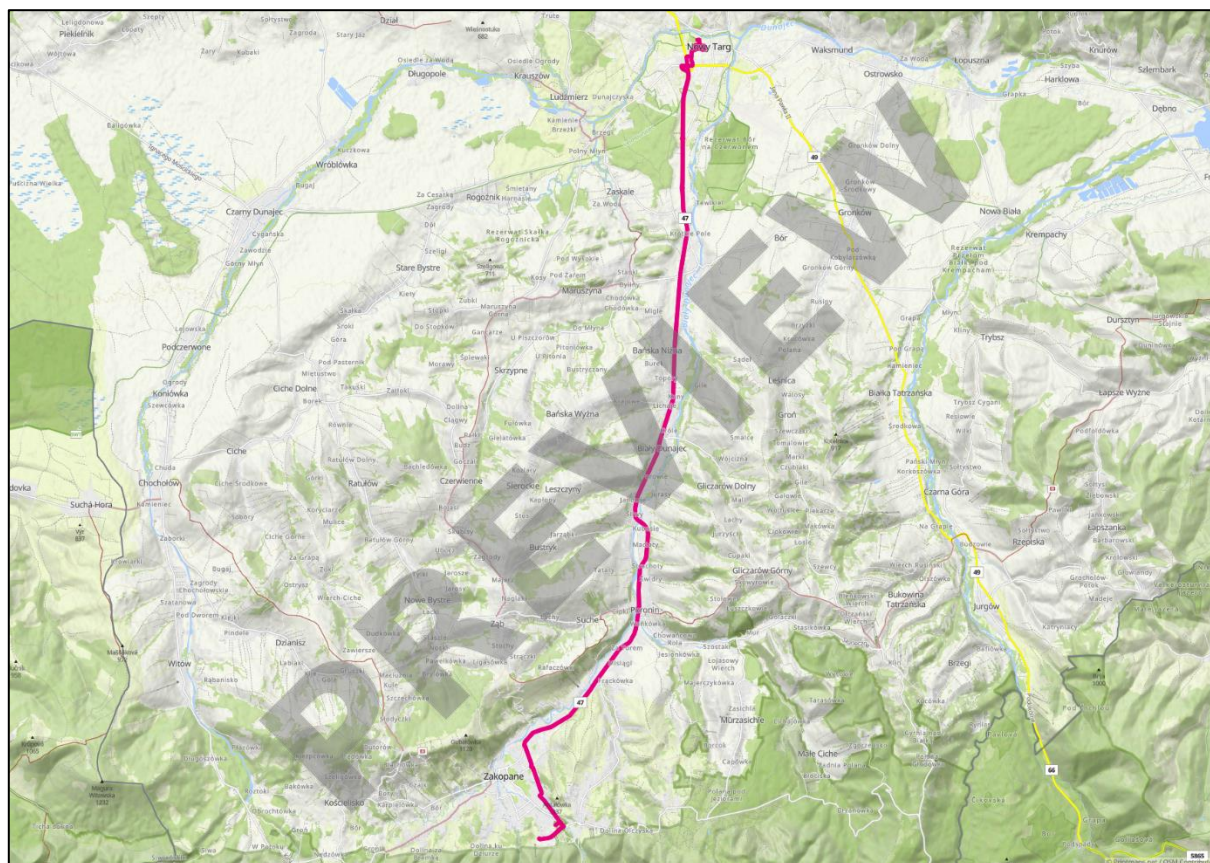



## Public Transport

It is also possible to get to the Venue by private bus transportation. In the centre of Krakow from the MDA Krakow Bus Station, take the Szwagropol bus going from Krakow to Zakopane direction, which is departing every hour. Get out at the Nowy Targ Bus Station, which is located 10-minute walk from the Venue

- To go to Nowy Targ Arena:
  - Timetable of Szwagropol bus: <https://tiny.pl/wbv9t>
- To go to the centre of Krakow:
  - Timetable of Szwagropol bus: <https://tiny.pl/wbv9t>

## Car Park

Access to parking will be accredited. The facility has 47 parking spaces

VIP parking is located at the area marked as **P2** (pink colour). The venue has several parking spaces marked, **P3** dedicated for disability persons, LOC and Pool Cars. The **P5** will be dedicated for Media.

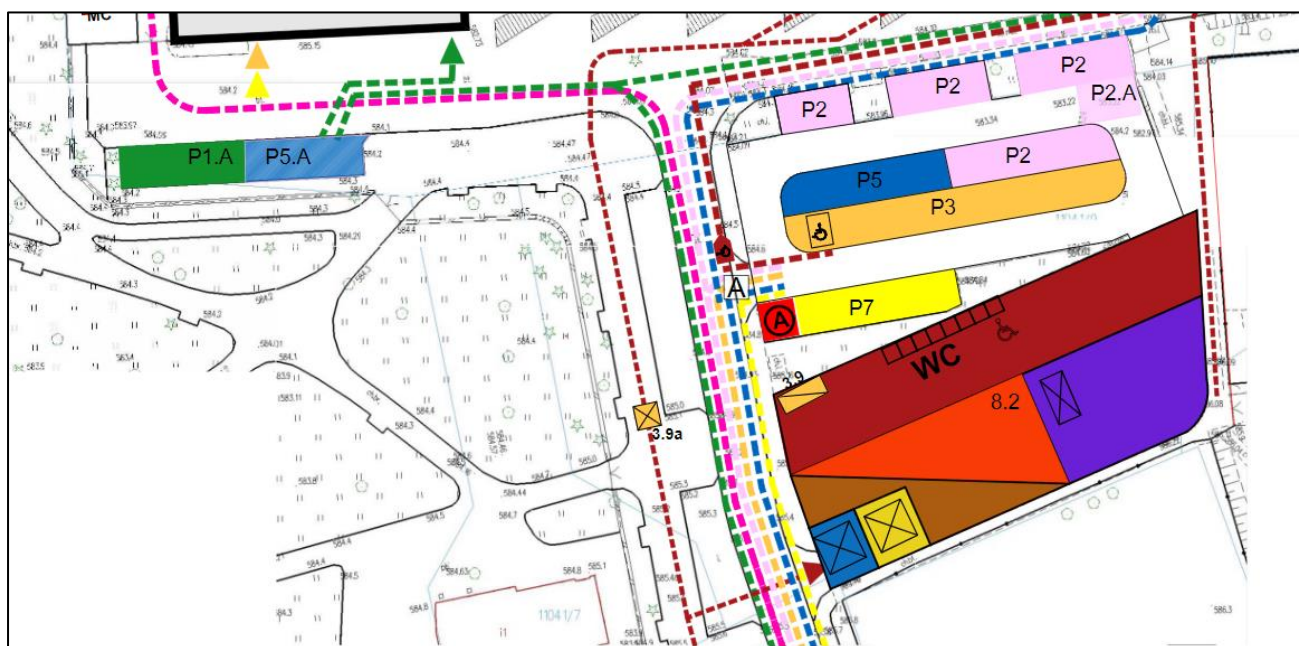



### 5.3. Shuttle Service in Zakopane / Nowy Targ

For the duration of the EG2023, we provide transport between selected venues based on EG2023 Shuttle Network.

In Zakopane / Nowy Targ Cities Shuttle Line **A11** is running between the Zakopane Athletes Village and the Venues in Zakopane / Nowy Targ cities. The line will start on 21.06.2023 and end on 03.07.2023 and it's served by coaches with a capacity of 30 - 39 seats. Schedule of the EG2023 Shuttle Network **A11** line:

LINE A11												
Zakopane Athletes' Village -> Zakopane Jumping Hills - approx 5/10min												
Zakopane Athletes' Village -> Nowy Targ Arena - approx 35/50min												
21.06	22.06	23.06	*24.06	*25.06	*26.06	*27.06	*28.06	*29.06	*30.06	*01.07	02.07	03.07
08:00	08:00	05:00	05:00	05:00	05:00	05:00	05:00	08:00	05:00	05:00	05:00	08:00
10:00	10:00	05:15	05:15	05:15	05:15	05:15	05:15	10:00	05:15	05:15	05:15	10:00
every 2 hours	every 2 hours	every 15 minutes	every 15 minutes	every 15 minutes	every 15 minutes	every 15 minutes	every 15 minutes	every 1 hour	every 15 minutes	every 15 minutes	every 15 minutes	every 2 hours
18:00	18:00	22:30	22:30	22:15	22:15	22:15	22:30	19:00	22:15	22:30	17:15	18:00
20:00	20:00	22:45	22:45	22:30	22:30	22:30	22:45	20:00	22:30	22:45	17:30	20:00
*This days shuttle busses stop at both Venues (Nowy Targ Arena approx 35/50 min from Zakopane Jumping Hills). Due to increased traffic, delays of up to 10 minutes may occur. We apologize for any inconvenience.												

#### Shuttle WT line

For the duration of the 2023 European Games, a EG23 Shuttle Network Transfer Point is located at the Kolna Sports Centre. From there accredited persons can use EG23 Shuttle Network operating on intercity routes. Schedule of the EG2023 Shuttle Network **WT** lines:

WT1	Kraków -> Nowy Targ -> Zakopane			
18.06 - 03.07				
Kraków ICE	06:30			
Kraków Kolna	07:00	11:00	17:00	21:00
Nowy Targ Hala Lodowa	08:30	12:30	17:30	22:30
Zakopane COS	09:30	13:30	18:30	23:30
WT1	Zakopane -> Nowy Targ -> Kraków			
18.06 - 03.07				
Zakopane COS	04:45	08:30	14:00	21:00
Nowy Targ Hala Lodowa	05:20	09:15	15:00	22:00
Kraków Kolna	06:50	10:50	16:45	23:30
Kraków ICE				00:00



# 6

## Transport services in Krynica-Zdroj / Nowy Sacz City



## 6. Transport services in Krynica-Zdroj / Nowy Sacz City

All athletes are accommodated in the Krynica-Zdrój city. The graphic below shows the estimated travel time from the Krynica-Zdrój Athletes Village to the Venues where training and competitions take place:

KRYNICA-ZDROJ ATHLETE VILLAGE				
NO.	DISCIPLINE	TOWN	VENUE	DISTANCE (KM/MIN)
1	Cycling Mountain Bike	Krynica-Zdrój	Krynica-Zdroj Hill Park	5 km (≤ 15 min)
2	Judo	Krynica-Zdrój	Krynica-Zdroj Arena	3 km (≤ 10 min)
3	Taekwondo	Krynica-Zdrój	Krynica-Zdroj Arena	3 km (≤ 10 min)
4	Breaking	Nowy Sacz	Strzelecki Park	35 km (≤ 40 min)

KRYNICA-ZDROJ ATHLETE VILLAGE				
NO.	DISCIPLINE	TOWN	TRAINING VENUE (in case is different from main sport venue)	DISTANCE (KM/MIN)
1	Cycling Mountain Bike	Krynica-Zdrój	Krynica-Zdroj Hill Park	5 km (≤ 15 min)
2	Judo	Krynica Zdrój	Krynica Zdrój Hall	2 km (≤ 5 min)
3	Taekwondo	Krynica Zdrój	Krynica Zdrój Hall	2 km (≤ 5 min)
4	Breaking	Krynica Zdrój	Krynica Zdrój Hall	2 km (≤ 5 min)

### 6.1. Competitions in Krynica-Zdroj / Nowy Sacz

Athletes accommodated in Krynica-Zdrój, disciplines take place in Krynica-Zdrój, daily plan:

SPORT	CITY	VENUE	Athletes	Team Officials	VIP	Technical Officials	Delegat	Volunteers	Jun 18	Jun 19	Jun 20	Jun 21	Jun 22	Jun 23	Jun 24	Jun 25	Jun 26	Jun 27	Jun 28	Jun 29	Jun 30	Jul 1	Jul 2	Jul 3	Jul 4
									Day -3	Day -2	Day -1	Day 0	Day 1	Day 2	Day 3	Day 4	Day 5	Day 6	Day 7	Day 8	Day 9	Day 10	Day 11	Day -1	Day -2
14	Cycling Mountain Bike	Krynica-Zdroj Hill Park	150	60	30	10	1	40																	
15	Judo	Krynica-Zdroj Arena	250	100	98	2	15																		
16	Taekwondo	Krynica-Zdroj Arena	256	102	60	53	2	15																	

Athletes accommodated in Krynica-Zdrój, disciplines take place in Nowy Sacz, daily plan:







SPORT	CITY	VENUE	Athletes	Team Officials	VIP	Technical Officials	Delegat	Volunteers	Jun 18	Jun 19	Jun 20	Jun 21	Jun 22	Jun 23	Jun 24	Jun 25	Jun 26	Jun 27	Jun 28	Jun 29	Jun 30	Jul 1	Jul 2	Jul 3	Jul 4
									Day -3	Day -2	Day -1	Day 0	Day 1	Day 2	Day 3	Day 4	Day 5	Day 6	Day 7	Day 8	Day 9	Day 10	Day 11	Day -1	Day -2
20	Breaking	Strzelecki Park	32	13	100	15	1	40																	

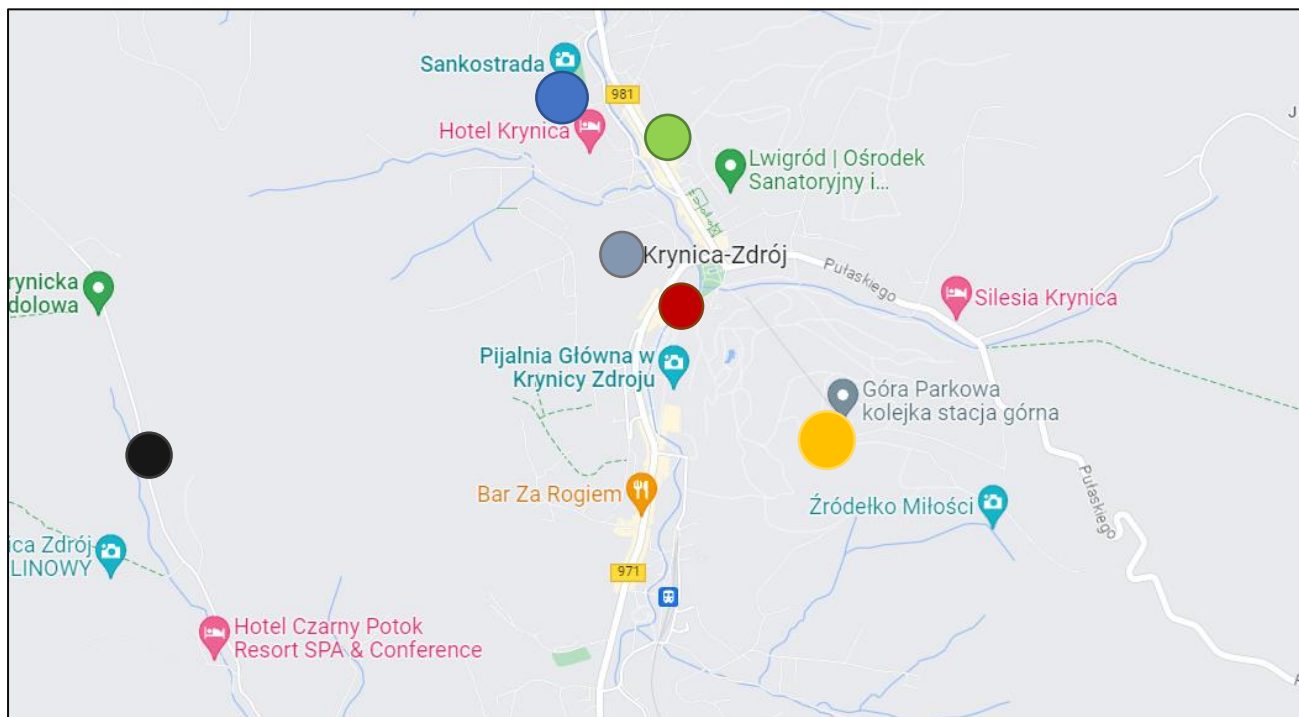



## 6.2. Krynica-Zdroj / Nowy Sacz City plan with accommodation and competitions Venues



-  Krynica-Zdroj Arena
-  Krynica-Zdroj Hill Park
-  Belmonte
-  Hotel Czarny Potok
-  Hotel NAT
-  Willa Tatrzańska



### 6.2.1. Krynica-Zdroj Hill Park - Cycling Mountain Bike



The competition at the Krynica Zdrój Hill Park starts on 23.06 and runs until 26.06.

Link to the location: <https://goo.gl/maps/DRh9wQdmN2gxr5RP9>

#### Shuttle A13 Line - Athletes line

Pick-up / Drop-off point at the venue, **P1.A** is provided for EG23 Shuttle Bus **A13** line, which will run between the Krynica-Zdroj Athletes Village and Krynica-Zdroj Hill Park. The line will start running on **20.06.2023** and end on **02.07.2023**. It will be serviced by buses with a capacity of 20-29 seats. Schedule of the EG23 Shuttle Network **A13** line:

LINE A13												
Krynica Athletes' Village -> Krynica Hill Park - approx 10/15min												
Krynica Athletes' Village -> Strzelecki Park - approx 10/15min												
20.06	21.06	22.06	23.06	24.06	25.06	26.06	27.06	28.06	29.06	30.06	01.07	02.07
08:00	07:30	07:30	05:30	05:30	05:30	05:30	08:00	08:00	08:00	08:00	05:30	08:00
10:00	08:30	08:30	05:45	05:45	05:45	05:45	10:00	10:00	10:00	09:00	05:45	10:00
every 2 hours	every 1 hour	every 1 hour	every 15 minutes	every 15 minutes	every 15 minutes	every 15 minutes	every 2 hours	every 2 hours	every 2 hours	every 1 hour	every 15 minutes	every 2 hours
18:00	18:30	19:30	23:00	23:00	23:00	23:00	18:00	18:00	18:00	20:00	20:15	18:00
20:00	19:30	20:30	23:15	23:15	23:15	23:15	20:00	20:00	20:00	21:00	20:30	20:00
Due to increased traffic, delays of up to 10 minutes may occur. We apologize for any inconvenience.												





Route map:

### Public Transport

It is also possible to get to the Venue by private bus transportation. In the centre of Krakow from the MDA Krakow Bus Station, take the Szwagropol bus going from Kraków to Krynica-Zdrój direction, which is departing every two hours. Get out at the Krynica-Zdrój Dworzec Autobusowy bus stop, which is located 10-minute walk from the Venue.

- To go to Krynica-Zdrój Arena:
  - Timetable of Szwagropol bus: <https://tiny.pl/wzk9t>
  
- To go to the centre of Krakow:
  - Timetable of Szwagropol bus: <https://tiny.pl/wzk9t>

### Car Park

Access to the parking slots will be accredited. The facility has 22 parking spaces.

VIP Pick-up / Drop-off point is located at the area marked as **P2.A** (pink colour). The venue has several parking spaces marked, **P3** dedicated for LOC and Pool Cars. The **P5.A** Pick-up / Drop-off point will be dedicated for Media.





## 6.2.2. Krynica-Zdroj Arena – Judo and Taekwondo

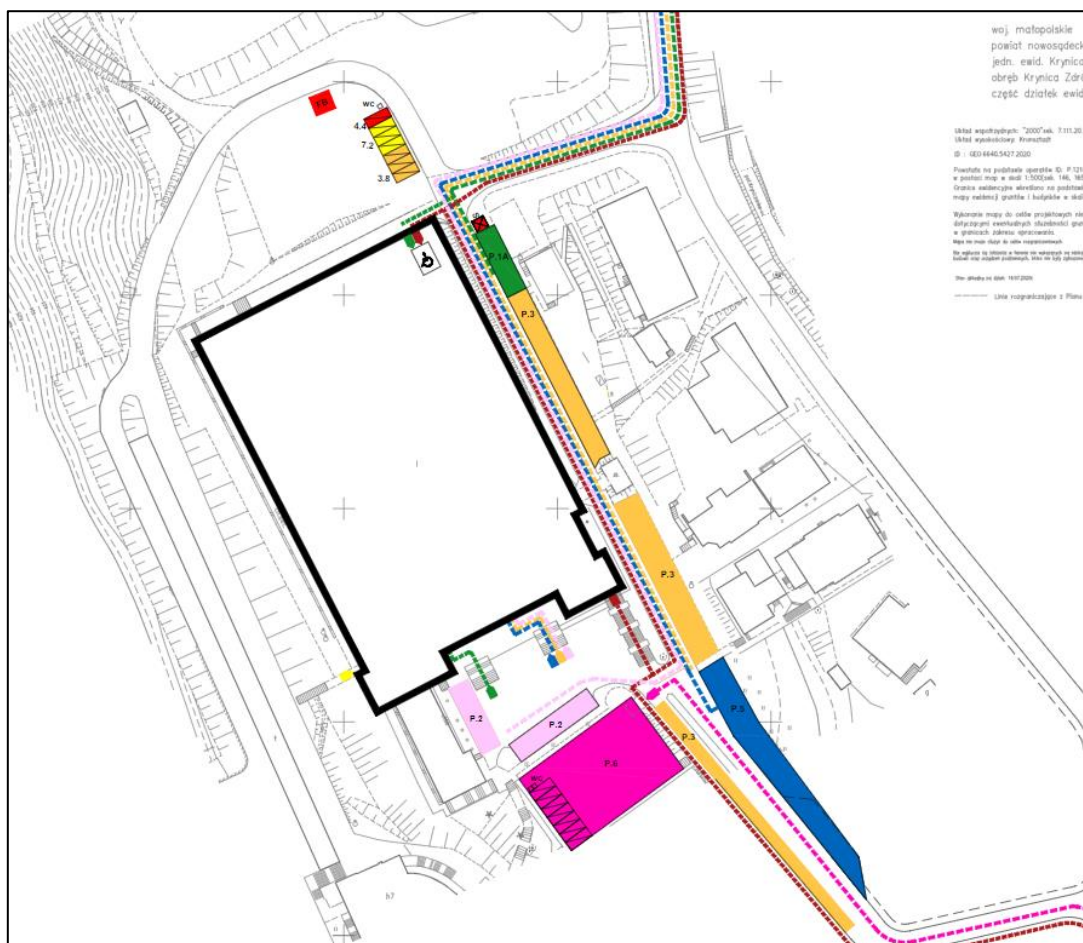

The competition at the Krynica-Zdroj Arena starts on 21.06 and runs until 26.06 (Taekwondo) and 30.06 to 01.07 (Judo).

Link to the location: <https://goo.gl/maps/Y5E8adJJdvqcZhQFA>

### Shuttle A12 Line - Athletes line

Pick-up/ Drop-off point at the Venue, **P1.A** is provided for EG23 Shuttle Bus **A12** line, which will run between the Krynica-Zdroj Athletes Village and Krynica-Zdroj Arena. The line will start running on **21.06.2023** and end on **25.06.2023**. It will be serviced by buses with a capacity of 40-49 seats. Schedule of the EG23 Shuttle Network **A12** line:

LINE A12							
Krynica Athletes' Village -> Krynica Zdrój Arena - approx 10/15min							
Krynica Athletes' Village -> Park Strzelecki - approx 10/15min							
21.06	22.06	23.06	24.06	25.06	26.06	27.06	28.06
08:00	11:30	07:30	07:00	07:00	12:00	14:00	08:00
10:00	12:30	08:00	07:15	07:15	12:30	14:30	10:00
<b>every 2 hours</b>	<b>every 1 hour</b>	<b>every 30 minutes</b>	<b>every 30 minutes</b>	<b>every 15 minutes</b>	<b>every 30 minutes</b>	<b>every 30 minutes</b>	<b>every 2 hours</b>
18:00	20:30	18:30	19:45	17:45	22:00	22:30	18:00
20:00	21:30	19:00	20:00	18:00	22:30	23:00	20:00
<b>Due to increased traffic, delays of up to 10 minutes may occur. We apologize for any inconvenience.</b>							





Route map:

## Public Transport

It is also possible to get to the Venue by private bus transportation. In the centre of Krakow from the MDA Krakow Bus Station, take the Szwagropol bus going from Kraków to Krynica-Zdrój direction, which is departing every two hours. Get out at the Krynica-Zdrój Havana bus stop, which is located 10-minute walk from the Venue.

- To go to Krynica-Zdroj Arena:
  - Timetable of Szwagropol bus: <https://tiny.pl/wzk9t>
- To go to the centre of Krakow:
  - Timetable of Szwagropol bus: <https://tiny.pl/wzk9t>

## Car Park

Access to the parking slots will be accredited. The Venue has 80 parking spaces.

VIP parking is located at the area marked as **P2** (pink colour). The venue has several parking spaces marked, **P3** dedicated for disability persons, LOC and Pool Cars. The **P5** will be dedicated for Media.

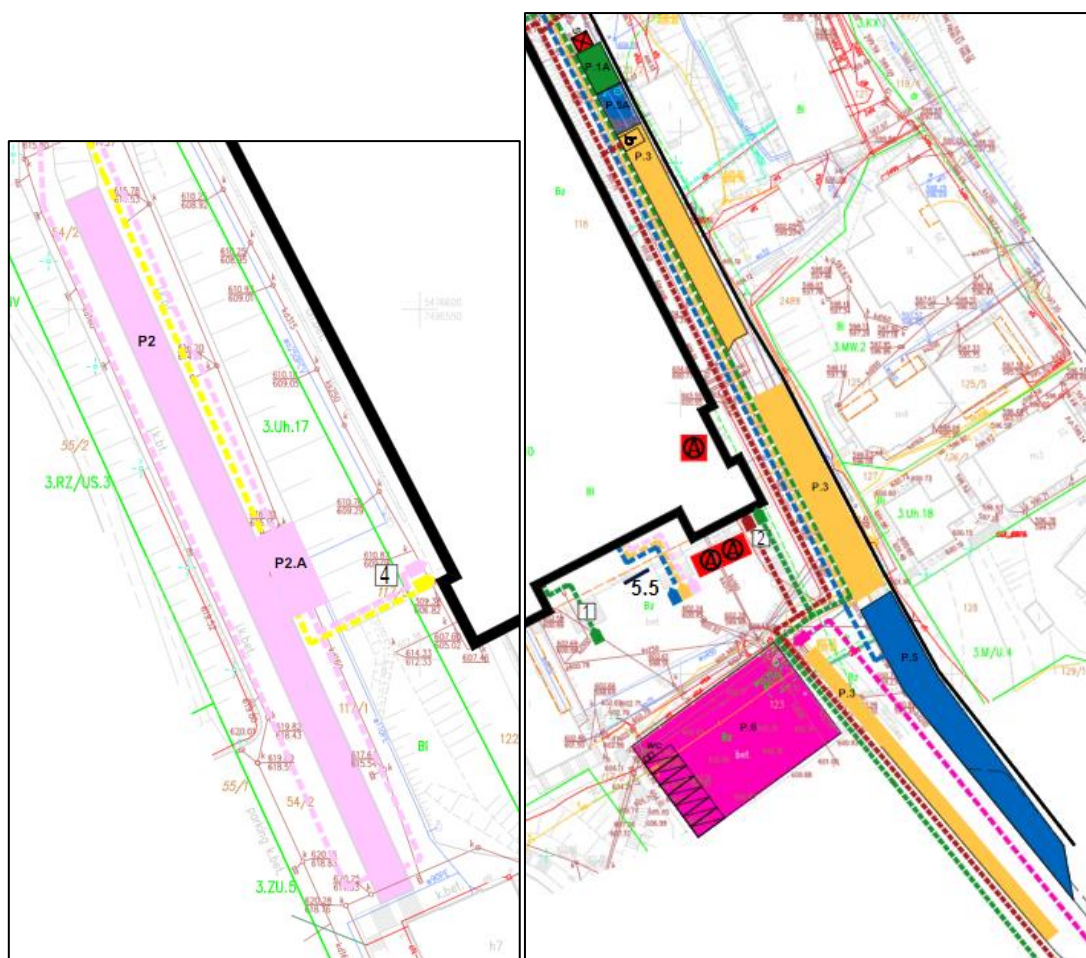

### 6.2.3. Strzelecki Park – Breaking

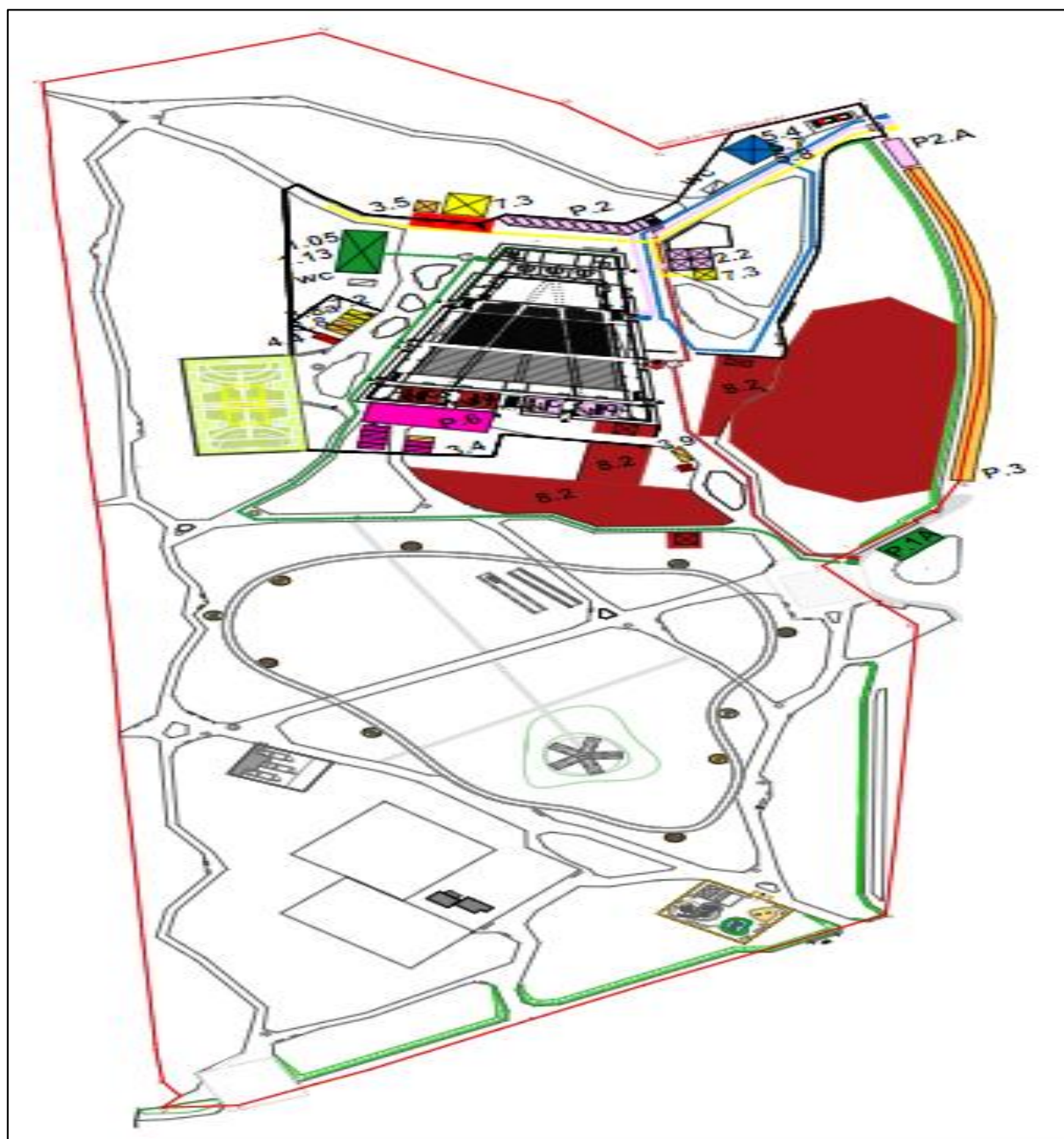

The competition at Strzelecki Park starts on 25.06 and runs until 27.06.

Link to the location: <https://goo.gl/maps/JegtLCMLuparNmM76>

#### Shuttle A12 Line - Athletes line

Pick-up / Drop-off point at the venue, **P1.A** is provided for EG23 Shuttle Bus **A12** line, which will run between the Krynica Zdrój Athletes Village and Strzelecki Park. The line will start running on **26.06.2023** and end on **28.06.2023**. It will be serviced by buses with a capacity of 20-29 seats. Schedule of the EG23 Shuttle Network **A12** line:

LINE A12							
Krynica Athletes' Village -> Krynica Zdrój Arena - approx 10/15min							
Krynica Athletes' Village -> Park Strzelecki - approx 10/15min							
21.06	22.06	23.06	24.06	25.06	26.06	27.06	28.06
08:00	11:30	07:30	07:00	07:00	12:00	14:00	08:00
10:00	12:30	08:00	07:15	07:15	12:30	14:30	10:00
every 2 hours	every 1 hour	every 30 minutes	every 30 minutes	every 15 minutes	every 30 minutes	every 30 minutes	every 2 hours
18:00	20:30	18:30	19:45	17:45	22:00	22:30	18:00
20:00	21:30	19:00	20:00	18:00	22:30	23:00	20:00
<b>Due to increased traffic, delays of up to 10 minutes may occur. We apologize for any inconvenience.</b>							

Route map:

## Public Transport

It is also possible to get to the Venue by private bus transportation. In the centre of Krakow from the MDA Krakow Bus Station, take the Szwagropol bus going from Kraków to Nowy Sącz direction, which is departing every hour. Get out at the MDA Nowy Sącz Bus Station, and get in to the Bus no. 24 which leaves from the Dworzec Autobusowy MPK1 bus stop, going from Stary Sącz – Os. Słoneczne Pętla to Ogrodowa – Park direction. Get out at the Ogrodowa Park bus stop, which is located 5-minute walk from the Venue.

- To go to Strzelecki Park:
  - Timetable of Szwagropol bus: <https://tiny.pl/wzp5k>
  - Timetable of bus no.24: <https://tiny.pl/wzkrq>
  
- To go to the centre of Krakow:
  - Timetable of Szwagropol bus: <https://tiny.pl/wzp5k>
  - Timetable of bus no.24: <https://tiny.pl/wzkrk>

## Car Park

Access to the parking slots will be accredited. The Venue has 59 parking spaces.

VIP parking is located at the area marked as **P2** (pink colour). The venue has several parking spaces marked, **P3** dedicated for disability persons, LOC and Pool Cars.



### 6.3. Shuttle Service in Krynica-Zdroj / Nowy Sacz

For the duration of the EG2023, we provide transport between selected venues based on EG2023 Shuttle Network.

In Krynica-Zdroj / Nowy Sacz Cities Shuttle Lines **A12** and **A13** are running between the Krynica-Zdroj Athletes Village and the Venues in Krynica-Zdroj / Nowy Sacz cities.

#### Shuttle A12 line

The **A12** line will start on 21.06.2023 and end on 28.06.2023 and it's served by coaches with a capacity of 20 - 29 seats. Schedule of the EG2023 Shuttle Network **A12** line:

LINE A12							
Krynica Athletes' Village -> Krynica Zdrój Arena - approx 10/15min							
Krynica Athletes' Village -> Park Strzelecki - approx 10/15min							
21.06	22.06	23.06	24.06	25.06	26.06	27.06	28.06
08:00	11:30	07:30	07:00	07:00	12:00	14:00	08:00
10:00	12:30	08:00	07:15	07:15	12:30	14:30	10:00
every 2 hours	every 1 hour	every 30 minutes	every 30 minutes	every 15 minutes	every 30 minutes	every 30 minutes	every 2 hours
18:00	20:30	18:30	19:45	17:45	22:00	22:30	18:00
20:00	21:30	19:00	20:00	18:00	22:30	23:00	20:00
Due to increased traffic, delays of up to 10 minutes may occur. We apologize for any inconvenience.							

From 21.06 to 23.06 the route runs from the Krynica-Zdroj Athletes Village to Krynica-Zdroj Hill Park via Krynica-Zdroj Media Centre. On 24.06 and 25.06 the route runs from the Krynica-Zdroj Athletes Village via Krynica-Zdroj Hill Park, Krynica-Zdroj Hall at the Nadbrzeżna street, and back. From 26.06 to 28.06, it goes directly from the Krynica-Zdroj Athletes Village Park Strzelecki Nowy Sacz.

#### Shuttle A13 line

The **A13** line will start on 20.06.2023 and end on 02.07.2023 and it's served by coaches with capacity of 40-49 seats. Schedule of the EG2023 Shuttle Network **A13** line:

LINE A13												
Krynica Athletes' Village -> Krynica Hill Park - approx 10/15min												
Krynica Athletes' Village -> Strzelecki Park - approx 10/15min												
20.06	21.06	22.06	23.06	24.06	25.06	26.06	27.06	28.06	29.06	30.06	01.07	02.07
08:00	07:30	07:30	05:30	05:30	05:30	05:30	08:00	08:00	08:00	08:00	05:30	08:00
10:00	08:30	08:30	05:45	05:45	05:45	05:45	10:00	10:00	10:00	09:00	05:45	10:00
every 2 hours	every 1 hour	every 1 hour	every 15 minutes	every 15 minutes	every 15 minutes	every 15 minutes	every 2 hours	every 2 hours	every 2 hours	every 1 hour	every 15 minutes	every 2 hours
18:00	18:30	19:30	23:00	23:00	23:00	23:00	18:00	18:00	18:00	20:00	20:15	18:00
20:00	19:30	20:30	23:15	23:15	23:15	23:15	20:00	20:00	20:00	21:00	20:30	20:00
Due to increased traffic, delays of up to 10 minutes may occur. We apologize for any inconvenience.												

From 20.06 to 23.06, 27.06, 29.06 and 30.06 the route runs from the Krynica-Zdroj Athletes Village to Krynica-Zdroj Hall at the Nadbrzeżna street. From 24.06 to 26.06 and 01.07 the route runs Krynica-Zdroj Athletes Village, Krynica-Zdroj Arena and back. Shuttle Service is unavailable at 28.06.







## Shuttle WT lines

For the duration of the 2023 European Games, a EG23 Shuttle Network Transfer Point is located at the Kolna Sports Centre. From there accredited persons can use EG23 Shuttle Network operating on intercity routes. Schedule of the EG2023 Shuttle Network **WT** lines:

<b>WT3</b>	<b>Kraków -&gt; Nowy Sącz -&gt; Krynica Zdrój</b>			
18.06 - 03.07				
<b>Kraków</b> Kolna	<b>07:00</b>	<b>12:00</b>	<b>16:00</b>	<b>19:00</b>
<b>Nowy Sącz</b> Amfiteatr	<b>09:15</b>	<b>14:15</b>	<b>18:00</b>	<b>21:00</b>
<b>Krynica Zdrój</b> ul. Zdrojowa	<b>10:00</b>	<b>15:00</b>	<b>18:45</b>	<b>21:40</b>

<b>WT3</b>	<b>Krynica Zdrój -&gt; Nowy Sącz -&gt; Kraków</b>			
18.06 - 03.07				
<b>Krynica Zdrój</b> ul. Zdrojowa	<b>04:30</b>	<b>08:00</b>	<b>14:00</b>	<b>22:00</b>
<b>Nowy Sącz</b> Amfiteatr	<b>05:10</b>	<b>08:45</b>	<b>14:50</b>	<b>22:35</b>
<b>Kraków</b> Kolna	<b>06:50</b>	<b>10:50</b>	<b>16:45</b>	<b>00:10</b>
<b>Kraków</b> ICE				<b>00:40</b>



# 7

## Transport services in Rzeszow City



## 7. Transport services in Rzeszow City

All athletes are accommodated within the city of Rzeszow. The graphic below shows the estimated travel time from the athletes village to the venues where training and competitions take place:

RZESZOW ATHLETE VILLAGE				
1	Diving	Rzeszow	Diving Arena	6 km (≤ 20 min)

### 7.1. Competitions in Rzeszow

Athletes accommodated in Rzeszow, disciplines taking place in Rzeszow, daily plan:

SPORT	CITY	VENUE	Athletes	Team Officials	VIP	Technical Officials	Delegat	Volunteers	AD	Jun 18	Jun 19	Jun 20	Jun 21	Jun 22	Jun 23	Jun 24	Jun 25	Jun 26	Jun 27	Jun 28	Jun 29	Jun 30	Jul 1	Jul 2	Jul 3	Jul 4	
										Day -2	Day -2	Day -1	Day 0	Day 1	Day 2	Day 3	Day 4	Day 5	Day 6	Day 7	Day 8	Day 9	Day 10	Day 11	Day +1	Day +2	
23	Diving	Rzeszow	Diving Arena	130	52		38	1																			

### 7.2. Rzeszow City plan with accommodation and competitions Venues

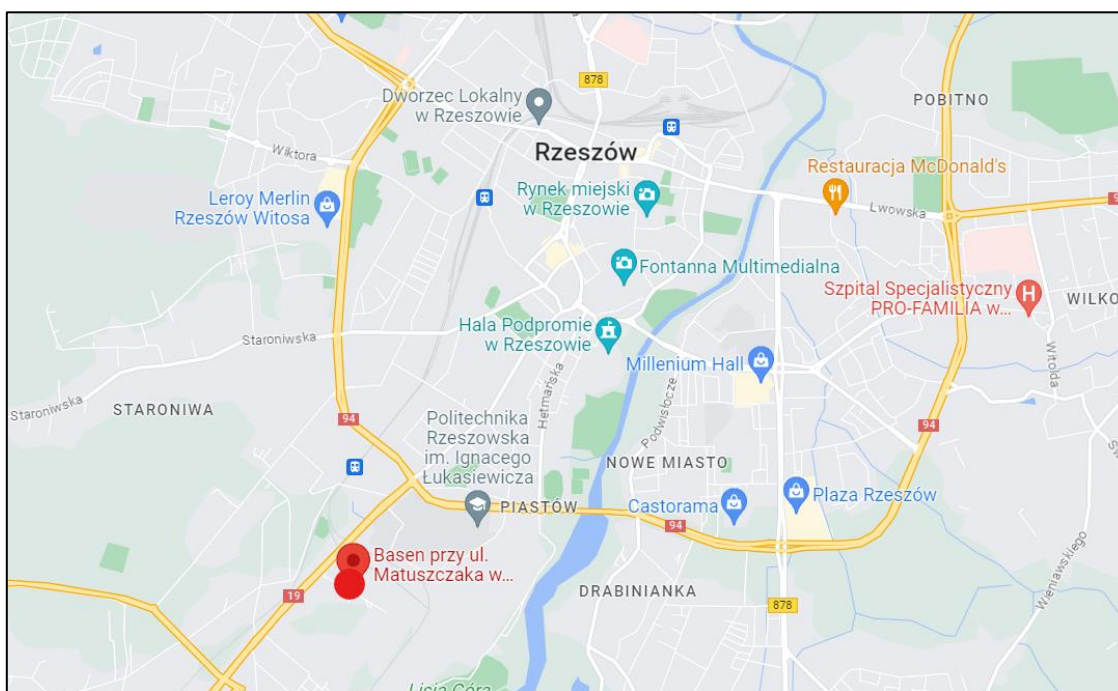

● Diving Arena





## 7.2.1. Diving Arena – Diving

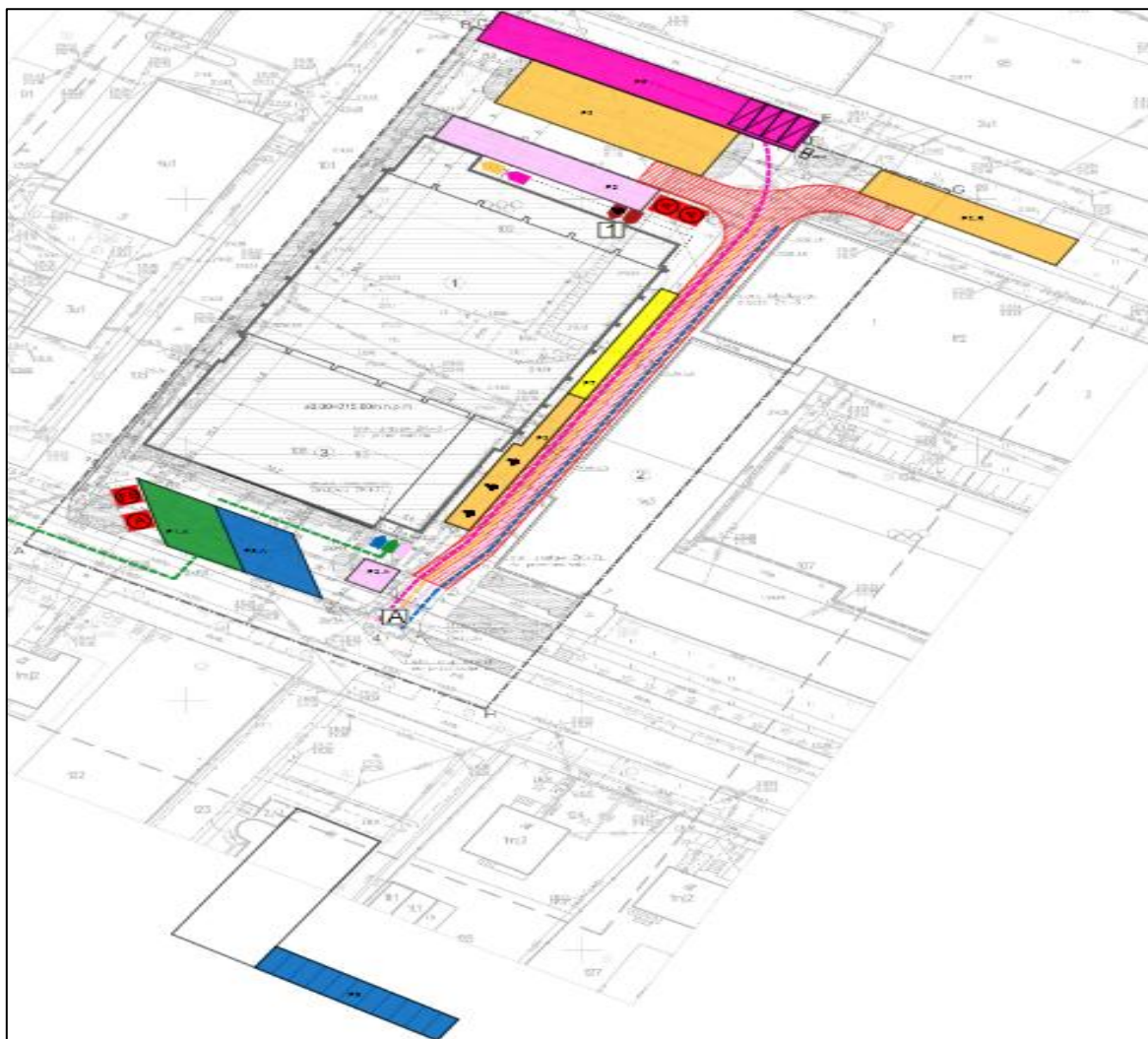

The competition at the Diving Arena starts on 20.06 and runs until 28.06.  
Link to the location: <https://goo.gl/maps/wipjP4ZbqN4FwBkq8>







## Public Transport

It is also possible to get to the Venue by train. In the centre of Krakow from the Kraków Main Train Station, take the train no. ... going from Kraków to Rzeszów direction, which is departing every hour, then get out at the Rzeszów Main Train Station, and get in to the Bus no. 11 which leaves from the Plac Wolności 4 bus stop, going from ... to Matuszczaka Pętla direction. Get out at the Matuszczaka / Rymanowska 2 bus stop, which is located 2-minute walk from the Venue.

- To go to Diving Arena:
  - Timetable of ... train: <https://tiny.pl/wzp5k>
  - Timetable of ... bus:
- To go to the centre of Krakow:
  - Timetable of ... bus: <https://tiny.pl/wzp5k>
  - Timetable of ... train:

## Car Park

Access to the parking slots is accredited. The Venue has 69 parking spaces, 20 of which will be provided by a private company opposite Venue.

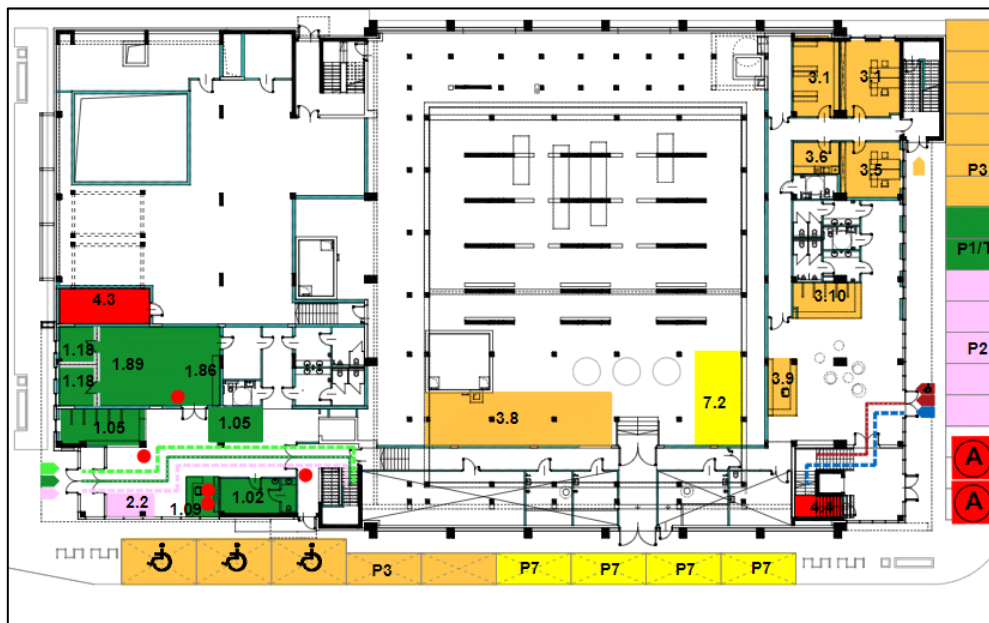

# 8

## Transport services in Oswiecim City



## 8. Transport services in Oswiecim City

All athletes will be accommodated in Oswiecim. The graphic below shows the estimated travel time from the Oswiecim Athlete Village to the Venues in Oswiecim:

OSWIECIM ATHLETE VILLAGE				
NO.	DISCIPLINE	TOWN	VENUE	DISTANCE (KM/MIN)
1	Artistic Swimming	Oswiecim	Aquatics Centre	5 km (≤ 15 min)

### 8.1. Competitions in Oswiecim

Athletes accommodated in Oswiecim, disciplines take place in Oswiecim, daily plan:

SPORT	CITY	VENUE	Athletes	Team Officials	VP	Technical Officials	Delegate	Volunteer	Jun 18	Jun 19	Jun 20	Jun 21	Jun 22	Jun 23	Jun 24	Jun 25	Jun 26	Jun 27	Jun 28	Jun 29	Jun 30	Jul 1	Jul 2	Jul 3	Jul 4	
									Day -3	Day -2	Day -1	Day 0	Day 1	Day 2	Day 3	Day 4	Day 5	Day 6	Day 7	Day 8	Day 9	Day 10	Day 11	Day +1	Day +2	
Artistic Swimming	Oswiecim	Aquatics Centre	180	72	VP	51	1		AD					2	2	2	2	DD	DD							

### 8.2. Oswiecim City plan with accommodation and competitions Venues

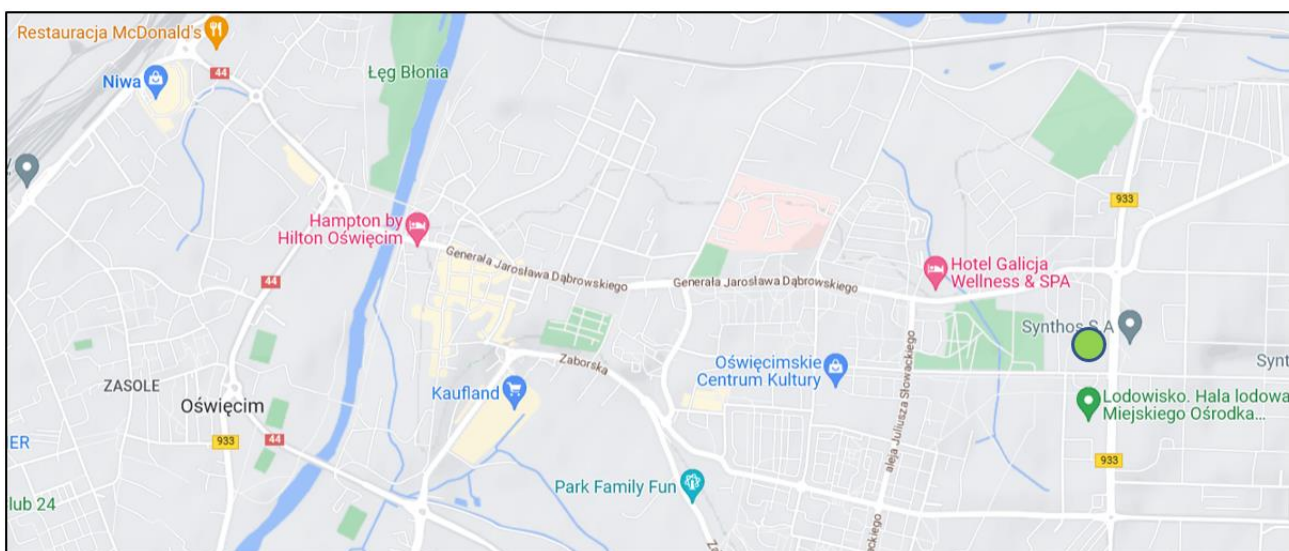

 Aquatics Centre





## 8.2.1. Aquatics Centre - Artistic swimming

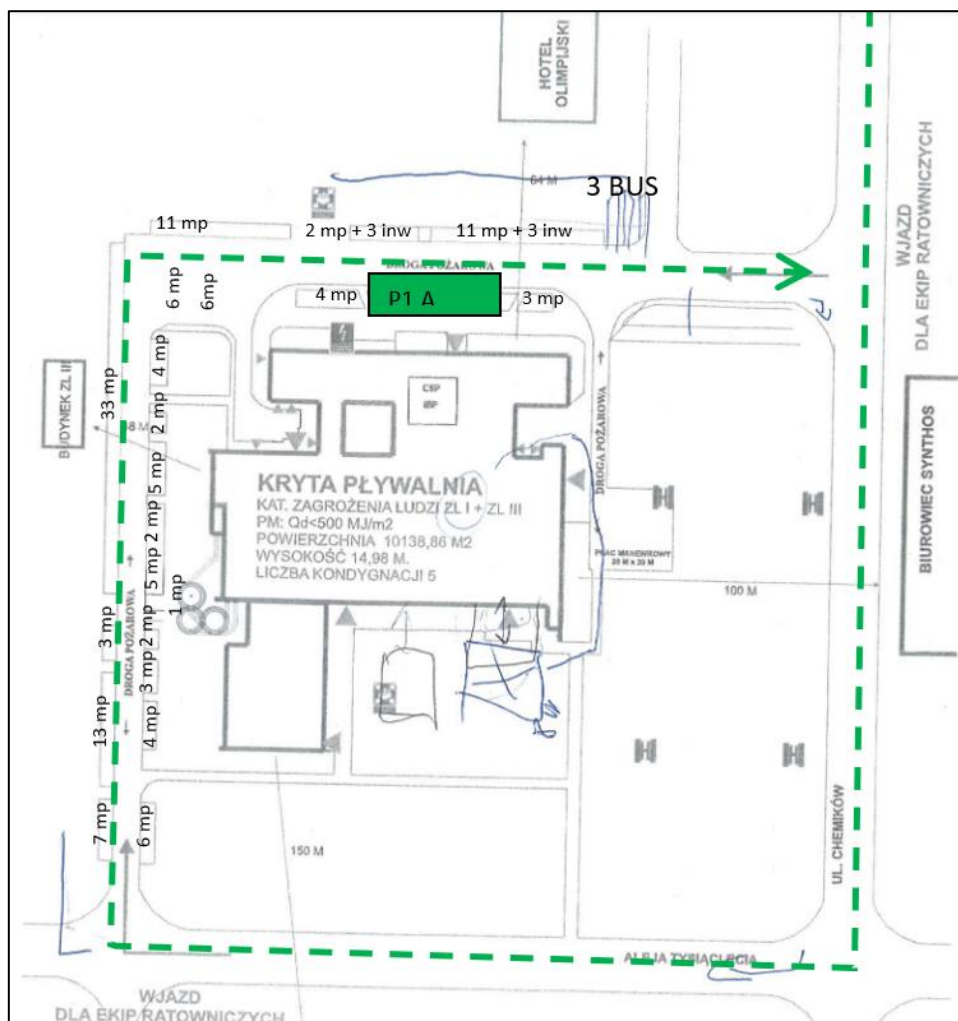

The competition at Aquatics Center starts on 19.06 and runs until 25.06  
 Link to the location: <https://goo.gl/maps/oihuXF4Fc6L5Jo2r9>

### Public Transport

It is also possible to get to the Venue by public transportation. In the centre of Krakow, from the Kraków Main Train Station, take the train no. SKA3 going from Tarnów to Oświęcim direction, then get out at the Oświęcim Train Station and get in to the Bus no. 1 which leaves from the ... bus stop, going from ... to ... direction. Get out at the Oświęcim Lodowisko bus stop, which is located 3-minute walk from the Venue.

- To go to Aquatics Centre:
  - Timetable of train no. SKA3: <https://tiny.pl/wzqlqf>
  - Timetable of bus no. 1:
  
- To go to the centre of Krakow:
  - Timetable of bus no. 1:
  - Timetable of train no. SKA3: <https://tiny.pl/wzqlqf>







## Car Park

Access to the parking slots will be accredited. The facility has 140 parking spaces.

VIP parking is located at the area marked as **P2** (pink colour). The venue has several parking spaces marked, **P3** dedicated for disability persons, LOC and Pool Cars.



# 9

## Transport services in Wroclaw City



## 9. Transport services in Wrocław City

All athletes are accommodated within the city of Wrocław. The graphic below shows the estimated travel time from the athletes village to the facilities where training and competitions take place:

WROCLAW ATHLETE VILLAGE				
NO.	DISCIPLINE	TOWN	VENUE	DISTANCE (KM/MIN)
1	Shooting	Wrocław	Wrocław Shooting Centre	10 km (≤ 25 min)

For intercity transport on the Wrocław – Krakow route, we plan to use train and private bus transportation. Trains from Wrocław Główny station to Kraków Główny station depart on average every hour. A detailed timetable of departure times is available on the website of the carrier, i.e. PKP Intercity ([www.intercity.pl](http://www.intercity.pl)).

Private bus operators operating on the route include FlixBus and NeoBus, departing on average every hour. The timetables of the carriers are available on their websites: FlixBus ([www.flixbus.pl](http://www.flixbus.pl)), NeoBus ([www.neobus.pl](http://www.neobus.pl)).

**Moreover there is possibility to buy transfer between Krakow and Wrocław through the RateCard platform.**

### 9.1. Competitions in Wrocław

Athletes accommodated in Wrocław, disciplines take place in Wrocław, daily plan:

SPORT	CITY	VENUE	Athletes	Team Officials	NP	Technical Officials	Delegal	Volunteers	Jun 18	Jun 19	Jun 20	Jun 21	Jun 22	Jun 23	Jun 24	Jun 25	Jun 26	Jun 27	Jun 28	Jun 29	Jun 30	Jul 1	Jul 2	Jul 3	Jul 4
									Sun Day -3	Mon Day -2	Tue Day -1	Wed Day 0	Thu Day 1	Fri Day 2	Sat Day 3	Sun Day 4	Mon Day 5	Tue Day 6	Wed Day 7	Thu Day 8	Fri Day 9	Sat Day 10	Sun Day 11	Mon Day +1	Tue Day +2
28	Shooting	Wrocław	490	180	NP	83	2		AD					3	3	4	3	3	2	2	3	2	2	DD	DD

### 9.2. Wrocław City plan with accommodation and competitions Venues

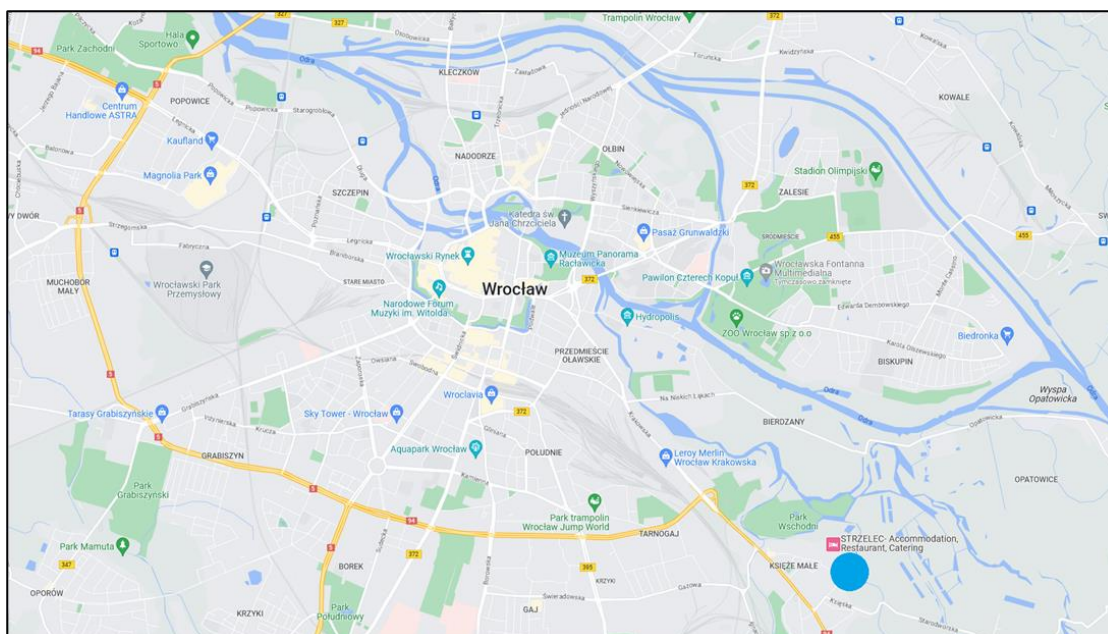

● Wrocław Shooting Centre





### 9.2.1. Wrocław Shooting Centre – Shooting

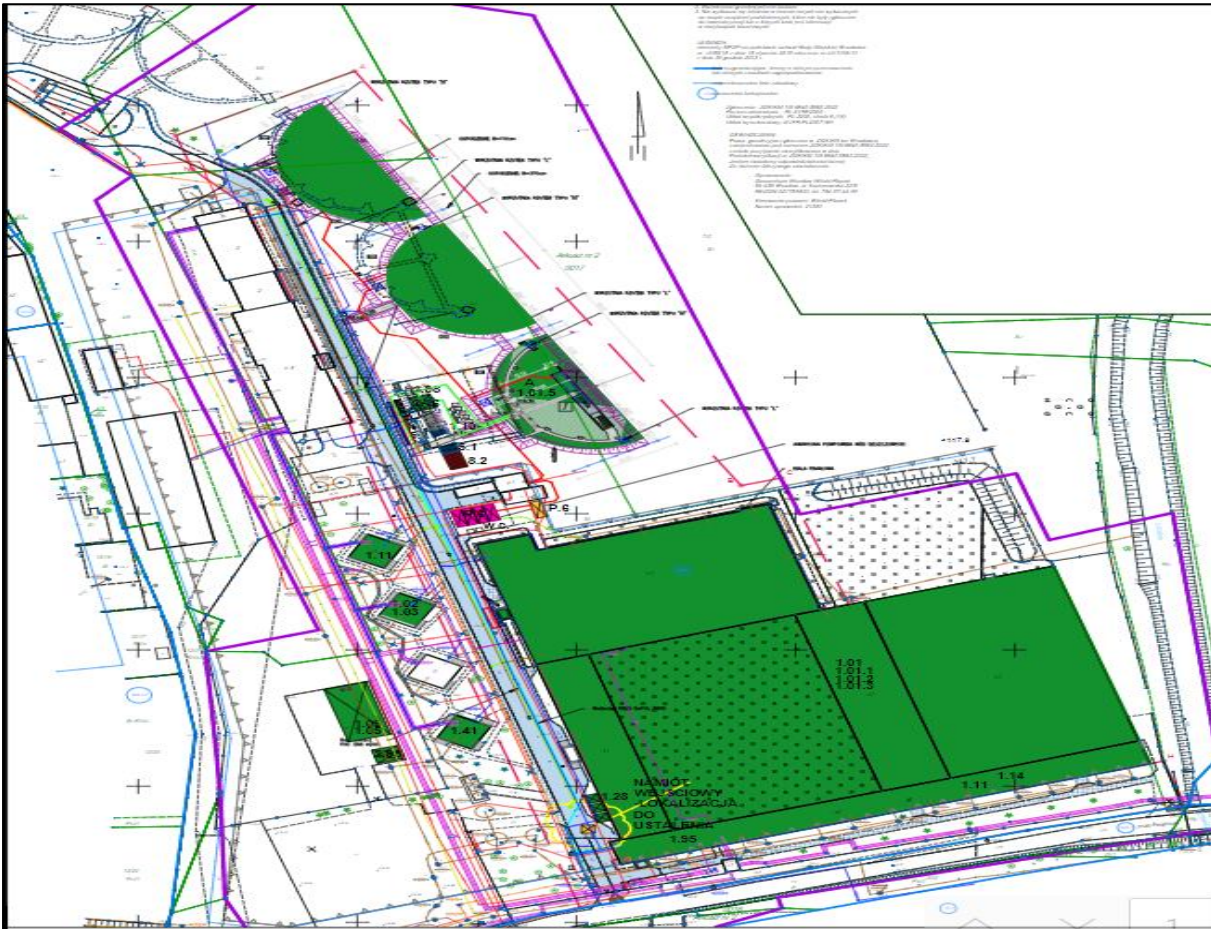

The competition at Wrocław Shooting Centre starts on 20.06 and runs until 02.07  
 Link to the location: <https://goo.gl/maps/ERSpvovNY7eerJnm8>

#### Shuttle A14 line

Pick-up / Drop-off point at the Venue, **P1.A** is provided for EG2023 Shuttle Bus **A14** line, which will run between the Wrocław Athletes Village and Wrocław Shooting Centre. The line will start running on 19.06.2023 and end on 03.07.2023. Schedule of the EG2023 Shuttle Network **A14** line:

LINE A14														
Wrocław Athletes' Village -> Wrocław Shooting Centre - approx 10/15min														
19.06	20.06	21.06	22.06	23.06	24.06	25.06	26.06	27.06	28.06	29.06	30.06	01.07	02.07	03.07
08:00	07:00	07:00	06:00	06:00	06:00	06:00	06:00	06:00	06:00	06:00	06:00	06:00	06:00	08:00
10:00	08:00	08:00	06:15	06:15	06:15	06:15	06:15	06:15	06:15	06:15	06:15	06:15	06:15	10:00
every 2 hours	every 1 hour	every 1 hour	every 15 minutes	every 15 minutes	every 15 minutes	every 15 minutes	every 15 minutes	every 15 minutes	every 15 minutes	every 15 minutes	every 15 minutes	every 15 minutes	every 15 minutes	every 2 hours
18:00	17:00	17:00	19:00	19:00	20:15	21:15	19:30	19:45	18:45	17:45	20:15	20:15	19:00	18:00
20:00	18:00	18:00	19:15	19:15	20:30	21:30	19:45	20:00	19:00	18:00	20:30	20:30	19:15	20:00
Due to increased traffic, delays of up to 10 minutes may occur. We apologize for any inconvenience.														





# 10

## Transport services in Myslenice City



## 10. Transport services in Mysłenice City

Kickboxing competitors will be accommodated in a School Dormitory which is located 3-minute walk from the Venue.

Muaythai athletes will be accommodated in the Wyspiański Hotel in Krakow. The graphic below shows the estimated travel time from the Wyspianski Hotel to the competition venues:

### 10.1. Competitions in Mysłenice

SPORT	CITY	VENUE	Athletes	Team Officials	VIP	Technical Officials	Delegat	Volunteers	Jun 18	Jun 19	Jun 20	Jun 21	Jun 22	Jun 23	Jun 24	Jun 25	Jun 26	Jun 27	Jun 28	Jun 29	Jun 30	Jul 1	Jul 2	Jul 3	Jul 4
									Sun Day -3	Mon Day -2	Tue Day -1	Wed Day 0	Thu Day 1	Fri Day 2	Sat Day 3	Sun Day 4	Mon Day 5	Tue Day 6	Wed Day 7	Thu Day 8	Fri Day 9	Sat Day 10	Sun Day 11	Mon Day +1	Tue Day +2
18 Kickboxing	Mysłenice	Mysłenice Arena	128	51	100	35	1	38																	
19 Muaythai	Mysłenice	Mysłenice Arena	80	32		28	2																		

### 10.2. Mysłenice City plan with accommodation and competitions Venues

#### 10.2.1. Mysłenice Arena – Kickboxing and Muaythai

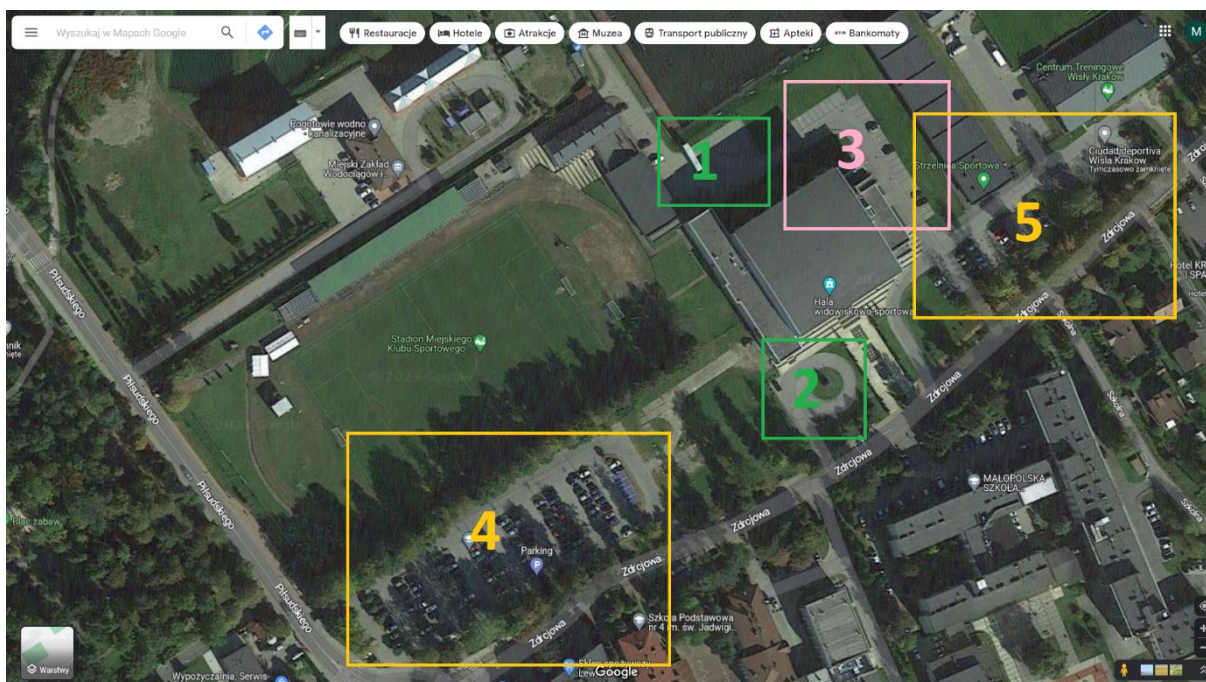

The competition at Mysłenice Arena starts on 24.06 and runs until 27.06 (Muaythai) and 29.06 to 02.07 (Kickboxing).

Link to the location: <https://goo.gl/maps/rUsYtssbcATy8st7>

#### Public Transport

It is planned to use private bus transportation between Krakow and Mysłenice. The starting point of the bus is located at the MDA main railway station in Krakow. Getting off the bus in Mysłenice at the Mysłenice Słowackiego Carrefour stop, it will take approximately 20 minutes to walk to the site.





## **Car Park**

Venue equipped with excellent transport infrastructure. Pick-up / Drop-off point is located behind the venue and is marked as number 1. VIP spaces are located directly next to the venue, and parking for OC and Media is available along the street next to Venue numbers 3 and 5 on the map. If interest is high, there is the option of parking in the nearby urban car park marked number 4. We can also use the grass parking lot between numbers 2 and 4.



11

# Questions and Answers





## 11. Questions and Answers

### **Q: I'm arriving with my private car. Do I get the parking space?**

A: If you arriving with own car please use Interparking Partner spaces to park your car or you can request VAPP via RateCard to use the designated parking spaces next to your hotel or close to the AVL. More information: [2.1. Car Parks available for private cars during European Games 2023.](#)

### **Q: How many baggage tags do we receive?**

A: Every person will receive three baggage tags.

### **Q: Do you provide intercity transfers?**

A: Yes, there is 4 times a day connection. Schedules are described in Shuttle Service subsection of every Partner City.

### **Q: What are the location of Pool Cars?**

A: Pool Cars are located at all official locations e.g. official hotels, Venues, AVL's. They can't be used for intercity connections.

### **Q: Is there a transport offered for medal winners after medal ceremony?**

A: Yes, the Shuttle Service is running up to 90 minutes after any activities at the Venue. Right after the medal ceremony there will be dedicated bus to pick up winners and media to Media Centre.

### **Q: I'm the EOC Family member, how can I get to the Venue?**

A: For EOC Family we provided WE Shuttle Line which is picking up guests from official hotels and goes to the AVL. From there you can use A Shuttle Line to get to the Venue.



# 12

## Attachments



## 12.Attachments

### Transfer Request – Pool Car

<b>First name</b>	<b>Last name</b>
<b>Accreditation Category</b>	<b>Phone number</b>
<b>E-mail address</b>	
<b>Pick-up date and time</b>	
<b>Pick-up location</b>	<b>Drop-off location</b>
<b>Other information (e.g. additional stopover, number of passengers)</b>	
<p>Any changes must be reported to the information/transportation desk at least 24 hours prior to the scheduled departure.                  Transfer requests are for on-site transportation to official venues only.</p>	
<p><b>Please return the form to the Information/Transportation Desk. Thank you!</b></p>	





KRAKÓW MAŁOPOLSKA  
**EG2023**  
3rd EUROPEAN GAMES

Organising Committee

All copyright reserved.  
Igrzyska Europejskie 2023  
WWERE